

Plat of Survey

Lot 15 of Walnut Hills, a subdivision located in Section 36, T4N, R16E
Town of Lagrange, Walworth County, Wisconsin.

Surveyed for: Neumann Homes
4450 Milton Ave.
Janesville, WI 53546

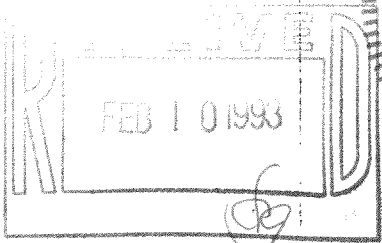
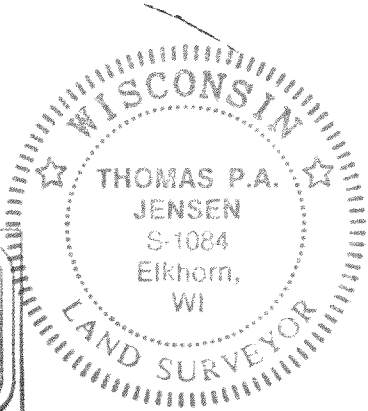
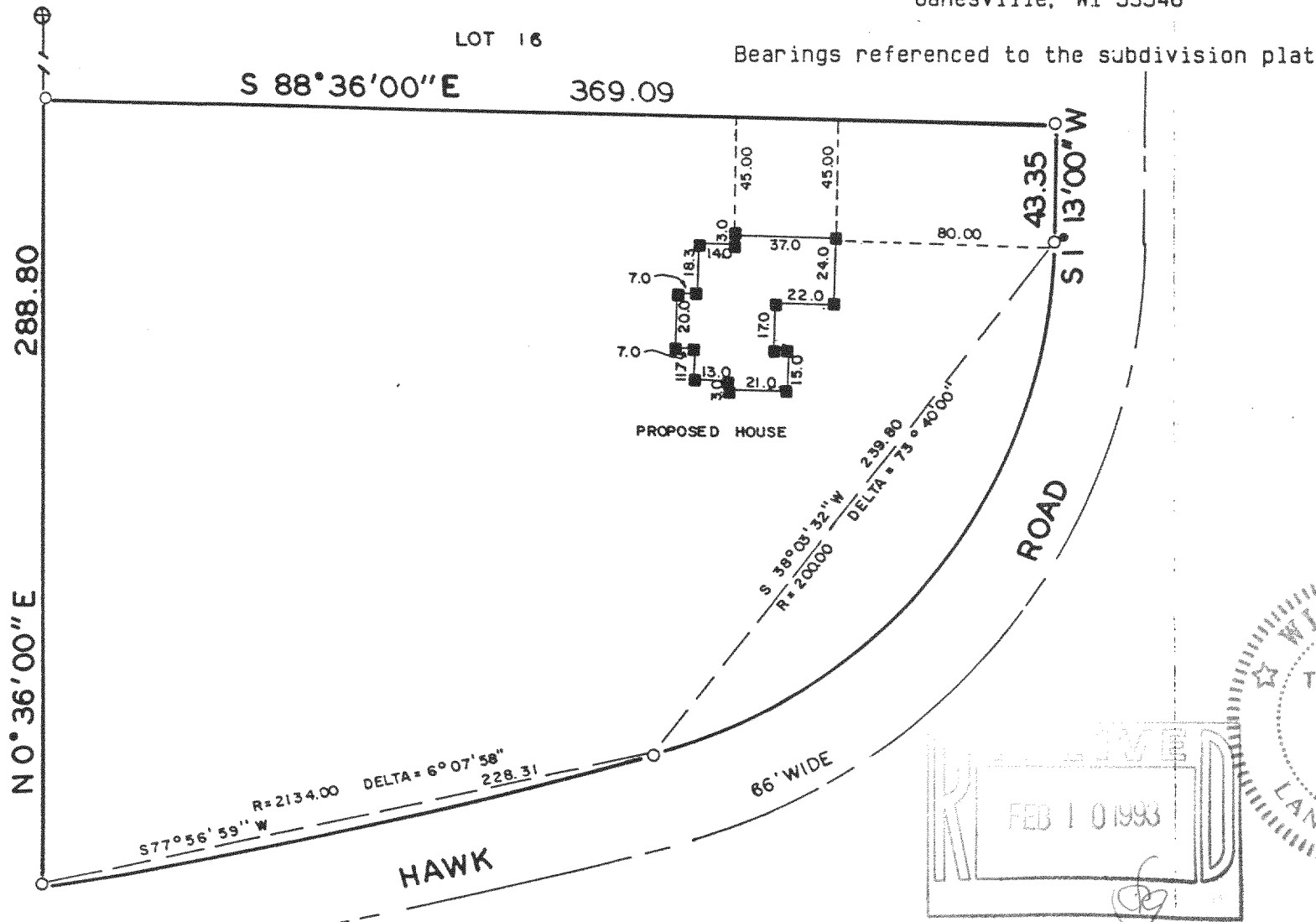

I, Thomas P.A. Jensen, Wisconsin Registered Land Surveyor, do hereby certify that this survey was performed by me, or under my direction, in full compliance with the owner's/agent's instructions and Chapter A-E 7 of the Wisconsin Administrative Code 'Minimum Standards For Property Surveys', and that this map is an accurate representation thereof to the best of my knowledge and belief.

Note: This survey plat is not certified unless signed and scaled in red ink.

Thomas P.A. Jensen
Thomas P.A. Jensen R.L.S. 1084

Legend

- Found concrete monument
- Found iron pipe
- Found iron rod
- Wood stake

⊕ ○ ● ■

HTLW-15

Jensen Surveying & Mapping S.C.

45 South Wisconsin Street P.O. Box 322
Elkhorn, Wisconsin, 53121.
(414) 723-3434

Mapping date: 11/12/91.

Revisions:

Sheet 1 of 1 Sheets

Job reference number:
1991.207

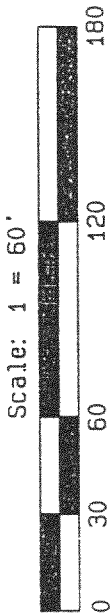

Copyright © 1991 by Jensen Surveying & Mapping S.C.
All rights reserved. No part of this survey plat may be reproduced or transmitted in any form or by any means - graphic, electronic, or mechanical, including photocopying, tracing, or information storage and retrieval systems - without permission in writing from Thomas P.A. Jensen.

416-906