

**WALWORTH COUNTY  
SURVEYING & MAPPING**

727 HENRY STREET  
LAKE GENEVA, WISCONSIN  
414-248-0505

MIDDLE LAKE

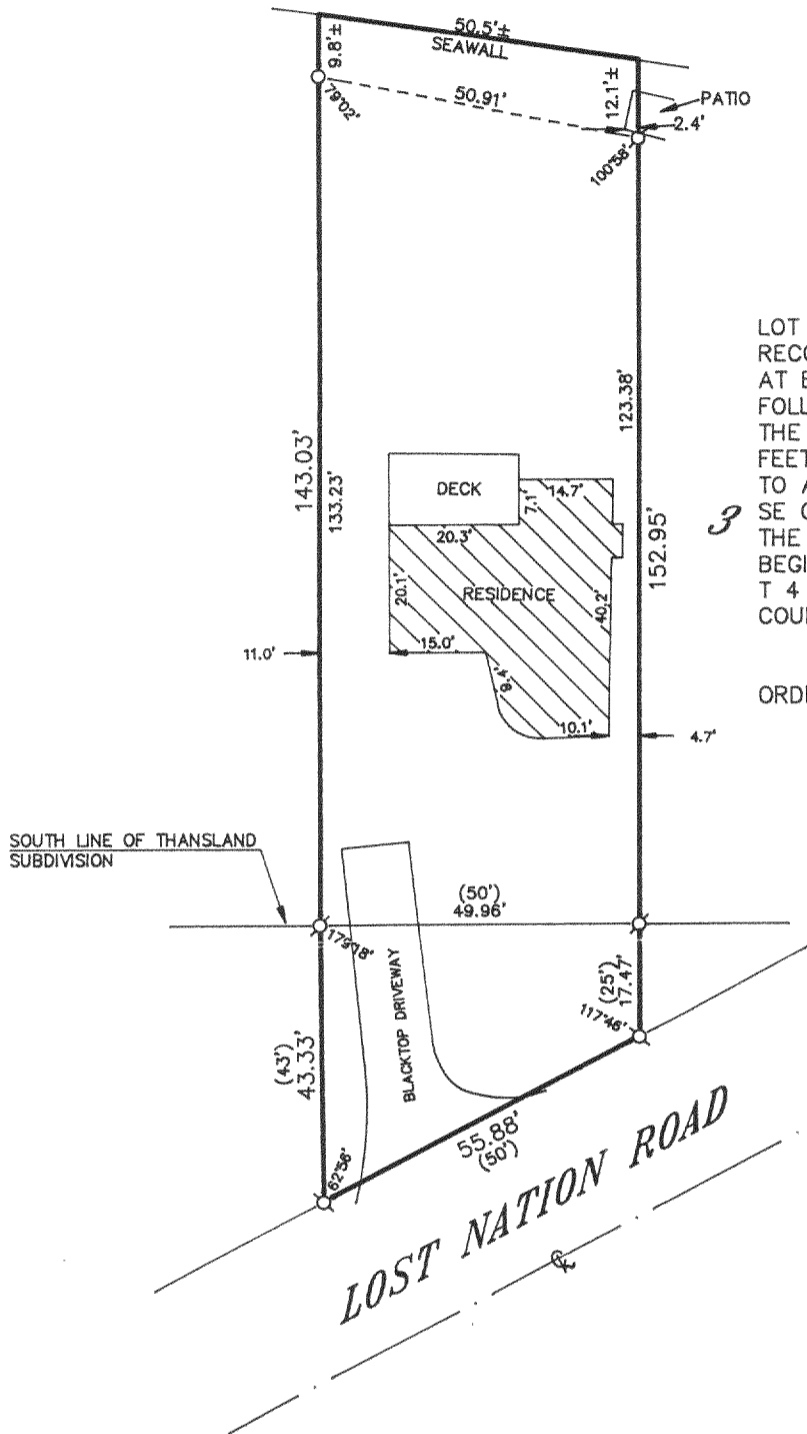

PLAT OF SURVEY OF

LOT 4 IN BLOCK 2 THANSLAND AS PLATTED AND RECORDED IN THE REGISTER OF DEEDS OFFICE AT ELKHORN, WISCONSIN. TOGETHER WITH THE FOLLOWING PARCEL OF LAND: COMMENCING AT THE SW CORNER OF SAID LOT, THENCE S'LY 43 FEET TO AN IRON STAKE; THENCE NE'LY 50 FEET TO AN IRON STAKE; THENCE N'LY 25 FEET TO THE SE CORNER OF ABOVE LOT NO. 4; THENCE ALONG THE S. LINE OF SAID LOT W'LY TO THE PLACE OF BEGINNING. ALL BEING A PORTION OF SEC. 35, T 4 N, R 16 E, TOWN OF LAGRANGE, WALWORTH COUNTY, WISCONSIN.

ORDERED BY: KEEFE REAL ESTATE  
704 MAIN STREET  
LAKE GENEVA, WISCONSIN  
53147

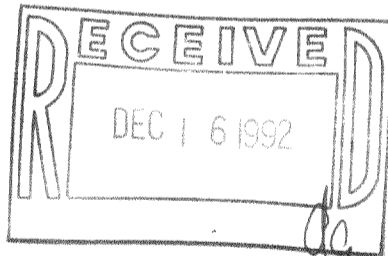

I HEREBY CERTIFY THAT I HAVE SURVEYED THE ABOVE DESCRIBED PROPERTY AND THAT THE ABOVE MAP IS A TRUE REPRESENTATION THEREOF AND SHOWS THE SIZE AND LOCATION OF THE PROPERTY, ITS EXTERIOR BOUNDARIES, THE LOCATION OF ALL VISIBLE STRUCTURES AND DIMENSIONS OF ALL PRINCIPAL BUILDINGS THEREON, BOUNDARY FENCES, APPARENT EASEMENTS, ROADWAYS AND VISIBLE ENCROACHMENTS, IF ANY, TO THE BEST OF MY KNOWLEDGE AND BELIEF.

THIS SURVEY IS MADE FOR THE USE OF THE PRESENT OWNERS OF THE PROPERTY AND ALSO THOSE WHO PURCHASE, MORTGAGE OR GUARANTEE THE TITLE THERETO WITHIN ONE (1) YEAR FROM DATE HEREOF.

*Robert M. Baerenwald*  
ROBERT M. BAERENWALD  
WISCONSIN REGISTERED LAND SURVEYOR, S-1508

DATE July 28, 1992 JOB NO. 3495

NOTE: THIS IS NOT A CERTIFIED COPY UNLESS SEALED.

