

Lot 4 of Spring Valley Subdivision, located in the SW $\frac{1}{4}$  of the NE $\frac{1}{4}$  of Section 36, T4N, R16E, Walworth County, Wisconsin.

November 7, 1977

Thomas P.A. Jensen S-1084

Zoning R-1, Zoning yard requirements; Rear	Min. 25 feet
Side	Min. 15 feet
Road	Min. 50 feet

- Found iron rod, 1-3/16" diam.
- Found iron rod, 3/4" diam.

SURVEYED FOR: Gareth Cole  
Newport Realty  
101 Broad St.  
Lake Geneva, WI

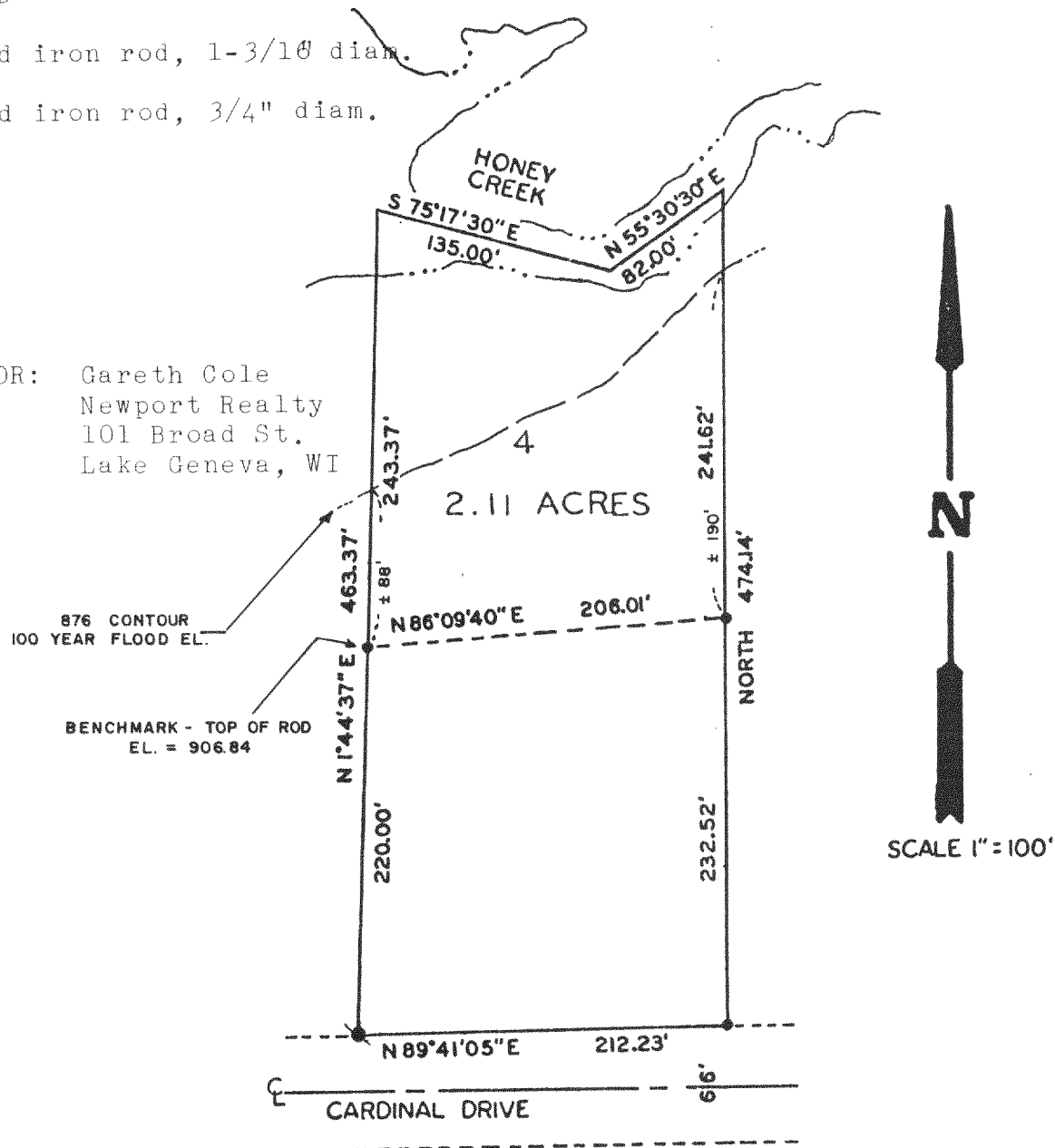

All rights reserved. No part of this survey plat may be reproduced or transmitted in any form by any means - graphic, electronic, or mechanical, including photocopying, tracing, or information storage and retrieval systems - without permission in writing from Thomas P.A. Jensen, Jensen Surveying & Mapping S.C.

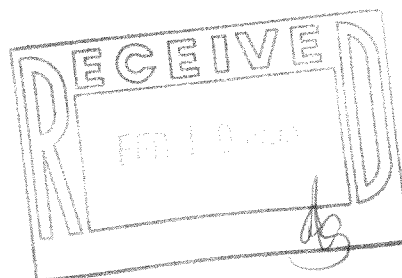

1991.205

HSN-4

416-904