

MIDDLE LAKE

CLYDE L. LEESLEY

○ - IRON PIPE
● - CONCRETE MONUMENT

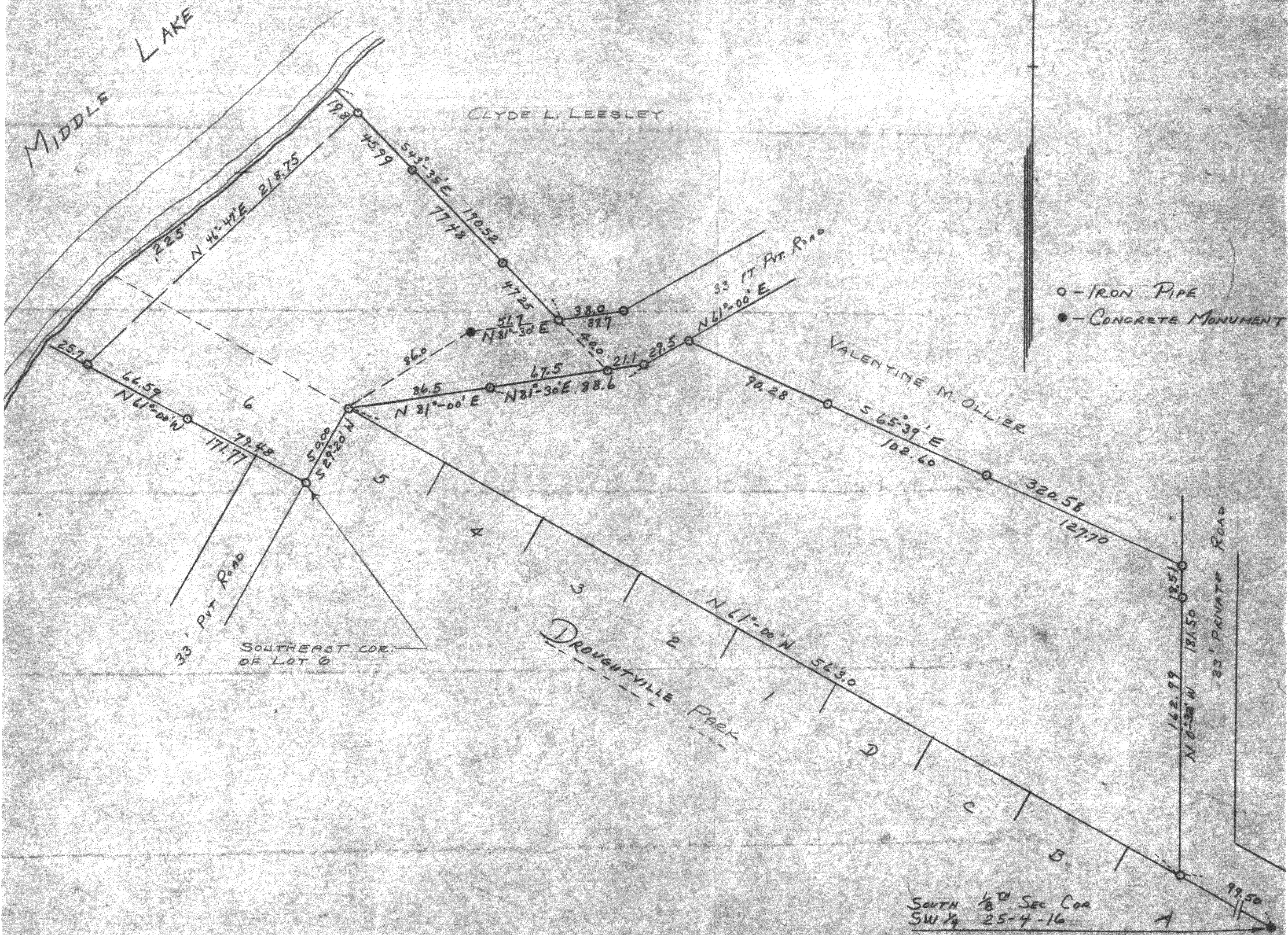

Lot 6 of Subd
+ LG-25-34



416-90.1

PLAT OF SURVEY
OF
LOT 6 OF DROUGHTVILLE PARK
AND
LAND IN SW 1/4 SECTION 25-4-16
WALWORTH COUNTY, WISCONSIN

Lloyd L. Jensen
SURVEYOR

SCALE 1" = 50'

DATE SEPT 1956