

**ABELL
SURVEYING & MAPPING
DELAVER, WISCONSIN 53115
414-728-6737**

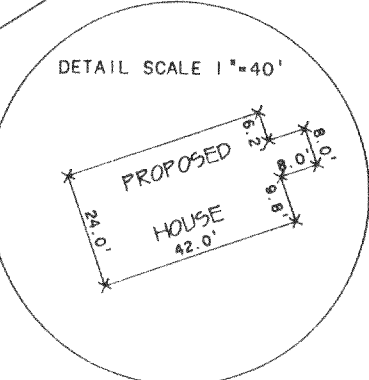

PLAT OF SURVEY OF

LOT 1 OF CERTIFIED SURVEY MAP
NO. 2251 LOCATED IN THE
NORTHWEST 1/4 OF SECTION 27,
T4N, R16E, WALWORTH COUNTY,
WISCONSIN

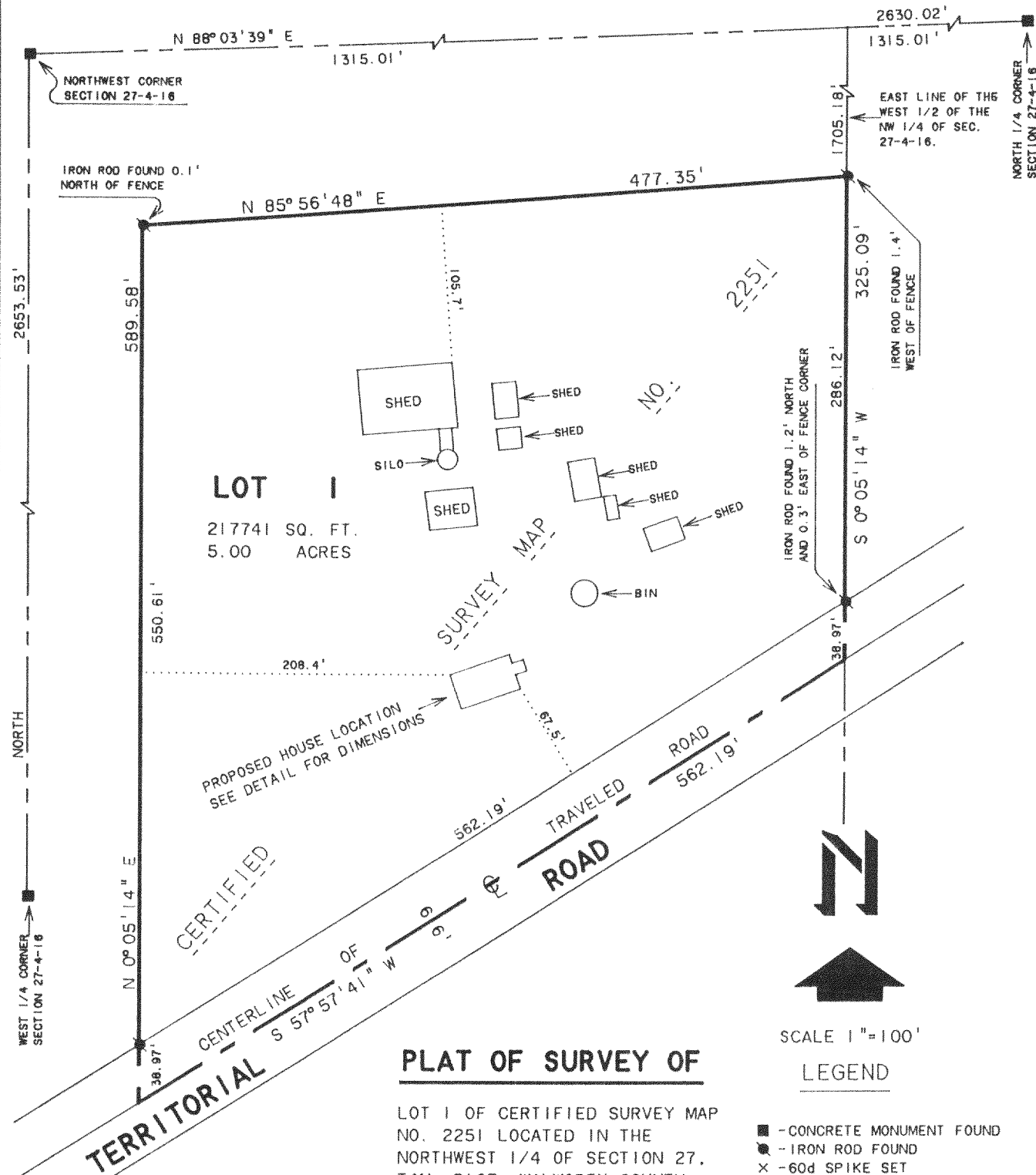
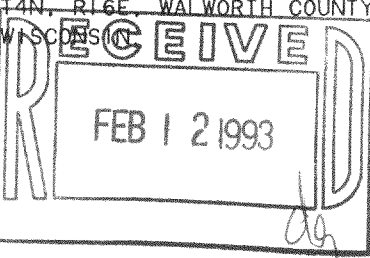

- LEGEND**
- - CONCRETE MONUMENT FOUND
 - - IRON ROD FOUND
 - x - 60d SPIKE SET

NOTE: BEARINGS ARE REFERENCED TO
CERTIFIED SURVEY MAP NO. 2251

I, DAVID F. ABELL, DO HEREBY CERTIFY THAT I HAVE SURVEYED THE PROPERTY HEREON
DESCRIBED ACCORDING TO THE OFFICIAL RECORDS AND THAT THE PLAT HEREON IS A
CORRECT REPRESENTATION OF THE PROPERTY LINES TO THE BEST OF MY KNOWLEDGE AND
BELIEF.

David F. Abell

DAVID F. ABELL
WISCONSIN REGISTERED LAND SURVEYOR, S-1596

ORDERED BY: GEORGE WEBER
1348 S. 107th ST.
WEST ALLIS, WI 53214

January 14, 1993

DATE: _____ JOB NUMBER - 92199
NOTE: THIS IS NOT A CERTIFIED COPY UNLESS SEALED.

416-894

HA-2251-1