

PLAT OF SURVEY

of

Lot 2 of Certified Survey Map No. 836, located in the Southwest $\frac{1}{4}$ of Section 36, Town 4 North, Range 16 East, Town of LaGrange, Walworth County, Wisconsin.

Surveyed for: Colony Realty
16 East Walworth
Elkhorn, Wisconsin. 53121

Surveyed by: Jensen Surveying & Mapping S.C.
45 South Wisconsin Street
Elkhorn, Wisconsin. 53121

Mapping date: September 21, 1992.

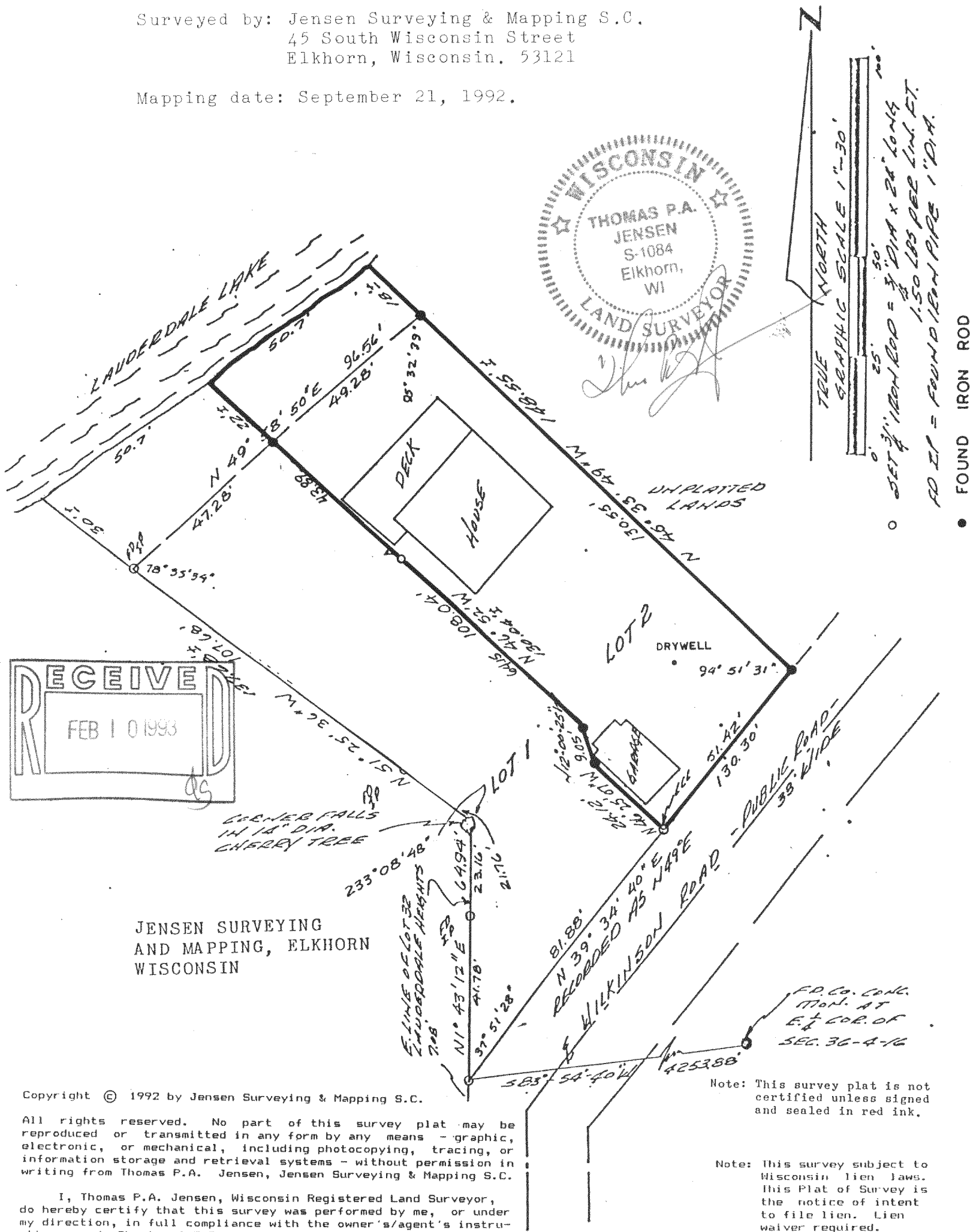

Copyright © 1992 by Jensen Surveying & Mapping S.C.

All rights reserved. No part of this survey plat may be reproduced or transmitted in any form by any means - graphic, electronic, or mechanical, including photocopying, tracing, or information storage and retrieval systems - without permission in writing from Thomas P.A. Jensen, Jensen Surveying & Mapping S.C.

I, Thomas P.A. Jensen, Wisconsin Registered Land Surveyor, do hereby certify that this survey was performed by me, or under my direction, in full compliance with the owner's/agent's instructions and Chapter A-E 7 of the Wisconsin Administrative Code "Minimum Standards For Property Surveys"; and that this map is an accurate representation thereof to the best of my knowledge and belief.