

GEORGE T. DUNHAM  
SURVEYING & SUBDIVIDING  
DELAVAN, WISCONSIN

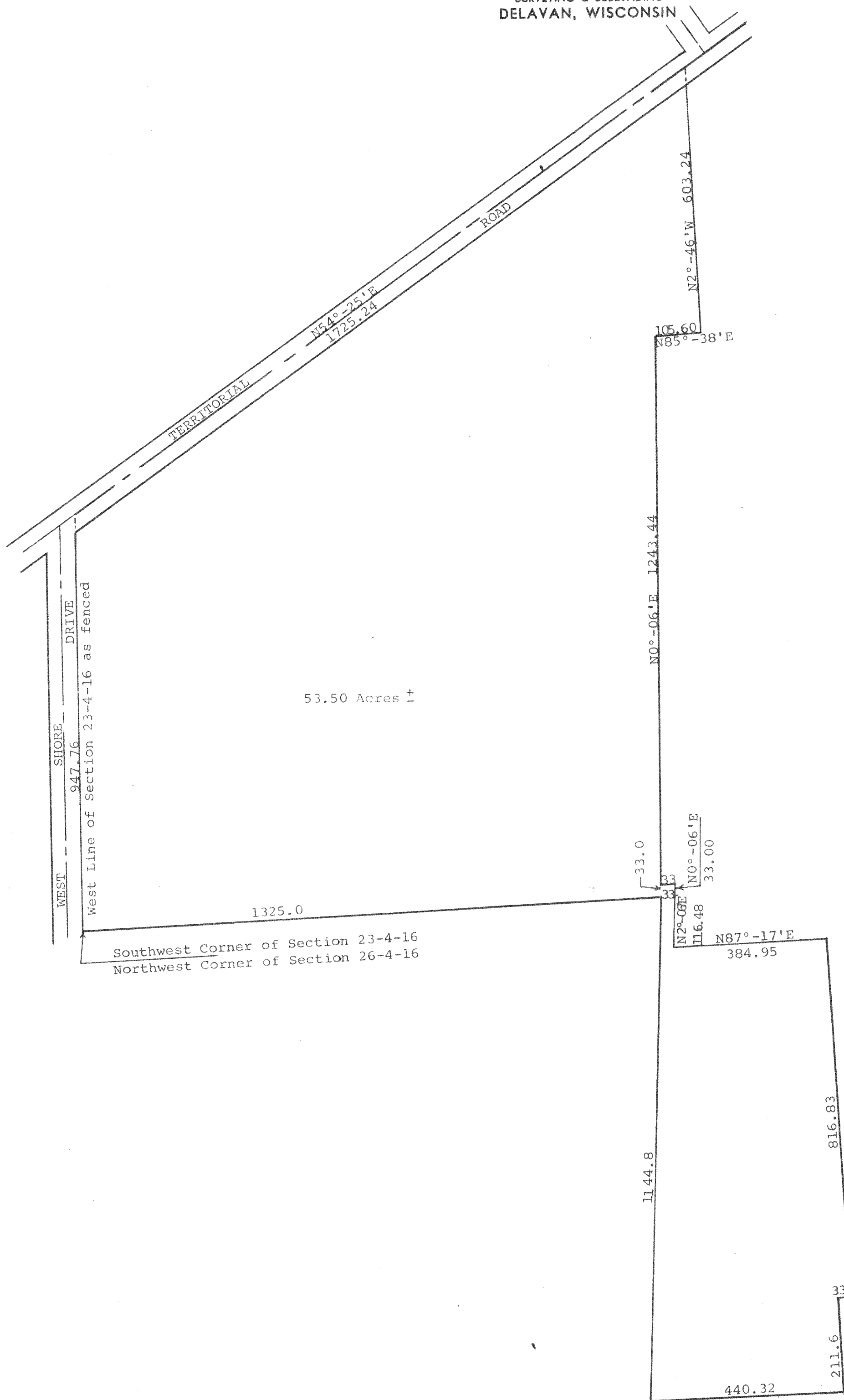

N

Scale - 1" = 200'

Plat of survey of the Gladys S. and Russell Q. Luckow Property located in the Southwest  $\frac{1}{4}$  of Section 23 and in the Northwest  $\frac{1}{4}$  of Section 26, T 4 N, R 16 E, Walworth County, Wisconsin lying southeasterly of the Territorial Road as shown by the deeds on record at the Office of the Register of Deeds and by field measurements along existing fence lines around the property.  
September 1970

*George T. Dunham*  
George T. Dunham, Surveyor

LG-23-8 & CS 602  
and LG-26-4A