

Plat of Survey

of

Lot 25 of Gladhurst Subdivision, located in the Southwest 1/4 of Section 24
Town 4 North, Range 16 East, Town of LaGrange, Walworth County, Wisconsin.

Surveyed for: Howarth Law Offices S.C.
41 North Washington Street
Elkhorn, Wisconsin. 53121

Bearings referenced to
the Subdivision Plat.

FIP 0.9 SOUTH
OF FENCE

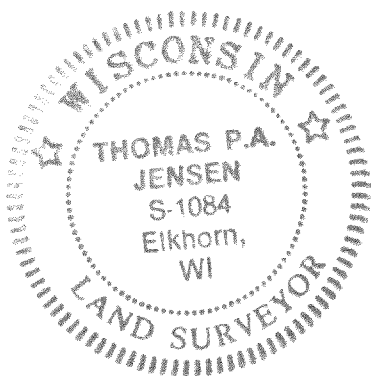
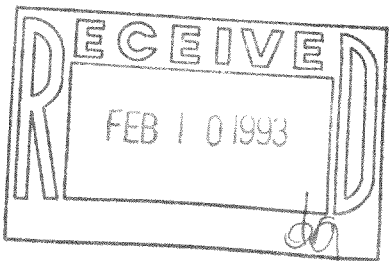
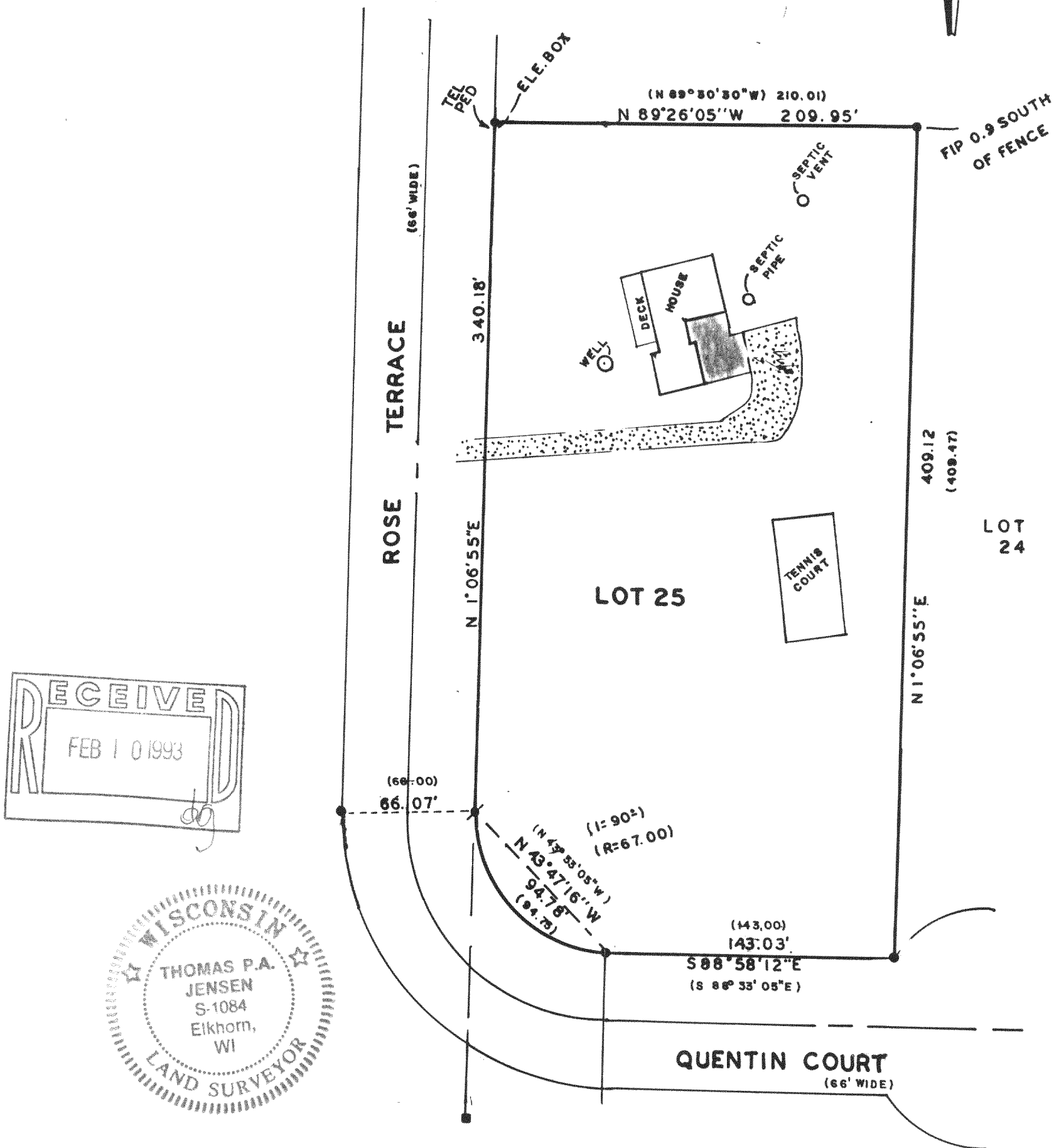

Copyright © 1992 by Jensen Surveying & Mapping S.C.

All rights reserved. No part of this survey plat may be reproduced or transmitted in any form by any means - graphic, electronic, or mechanical, including photocopying, tracing, or information storage and retrieval systems - without permission in writing from Thomas P.A. Jensen.

I, Thomas P.A. Jensen, Wisconsin Registered Land Surveyor, do hereby certify that this survey was performed by me, or under my direction, in full compliance with the owner's/agent's instructions and Chapter A-E 7 of the Wisconsin Administrative Code 'Minimum Standards For Property Surveys', and that this map is an accurate representation thereof to the best of my knowledge and belief.

Note: This survey plat is not
certified unless signed
and sealed in red ink.

Thomas P.A. Jensen
Thomas P.A. Jensen R.L.S. 1084

Legend

- Found County Section Corner
- Found iron pipe, 2' dia.
- Set iron rod 3/4 dia.
- () Recorded as dimension
- Concrete surface
- Gravel surface
- Septic vent

Jensen Surveying & Mapping S.C.

45 South Wisconsin Street P.O. Box 322
Elkhorn, Wisconsin. 53121.
(414) 723-3434

Mapping date: September 24, 1992.

Revisions: _____

Sheet 1 of 1 Sheets

Job reference number:
1992.126

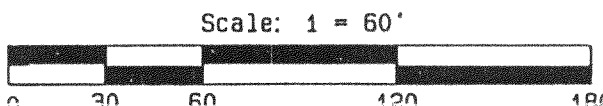

416-884

HC-25