

PLAT OF SURVEY

LOT 2 OF FAIRBLUFF ESTATES AS RECORDED IN CAB. "B" AS SLIDE 57 OF WALNORTH COUNTY PLATS AS DOCUMENT NO. 81246, LOCATED IN THE SOUTHWEST 1/4 AND THE SOUTHEAST 1/4 OF SECTION 5, TOWN 4 NORTH, RANGE 16 EAST, TOWN OF LAGRANGE, WALNORTH COUNTY, WISCONSIN.

SELLER: KENNETH B. ABERNATHY JR.  
RT. 3 BOX 273  
ELKHORN, WI. 53121

BUYER: WALTER P. WEST

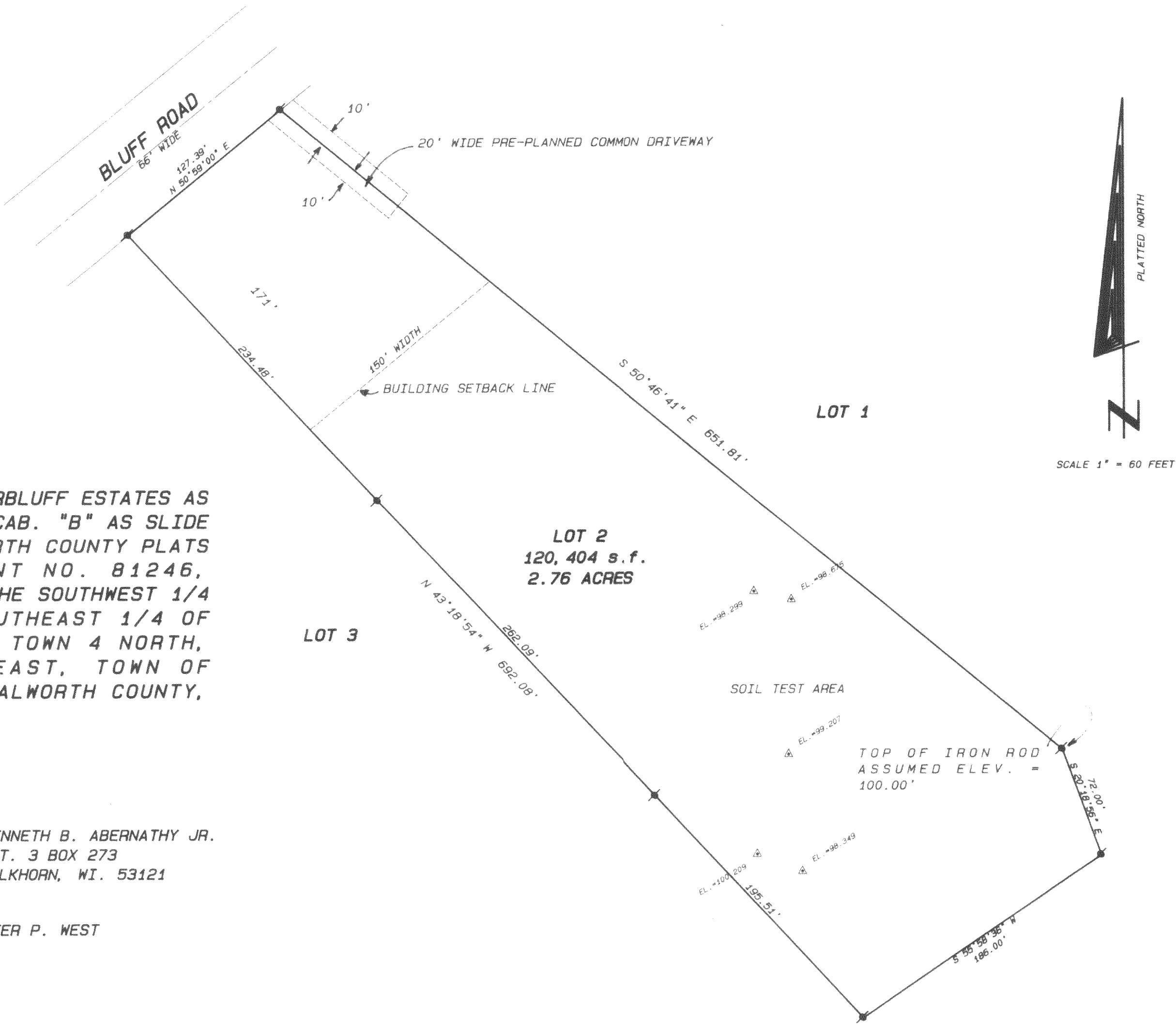

- Legend
- FOUND IRON PIPE
  - FOUND IRON ROD
  - FOUND BRASS CAPPED MONUMENT
  - FOUND CONCRETE MONUMENT
  - CHISEL CUT IN CONCRETE
  - SET IRON ROD, 24" LONG, WEIGHING 1.5 LBS./LINEAL FT., 3/4" DIA.
  - SET IRON ROD, 30" LONG, WEIGHING 4.5 LBS./LINEAL FT., 1-11/16" DIA.
  - (xx) RECORDED AS DIMENSION
  - x-x- EXISTING FENCE

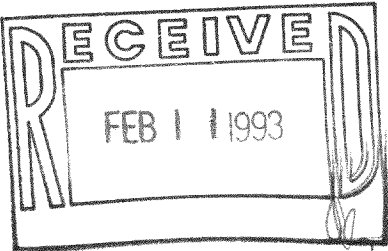

SCALE: 1"=60 FEET

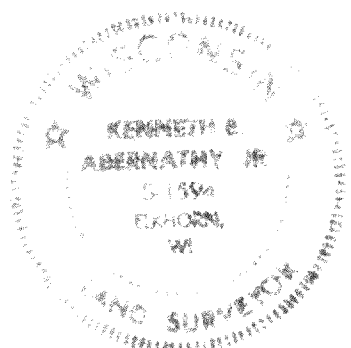

"I hereby certify that I have surveyed the above described property and that the above map is a true representation thereof and shows the size and location of the property, its exterior boundaries, the location of all visible structures and dimensions of all principal buildings thereon, boundary fences, apparent easements, roadways and visible encroachments, if any."

"This survey is made for the use of the present owners of the property, and also those who purchase, mortgage, or guarantee the title thereto within one year from date hereof."

*Kenneth B. Abernathy Jr.*

KENNETH B. ABERNATHY, JR.  
WISCONSIN REGISTERED LAND SURVEYOR,  
S-1594  
Date: 11/10/92 Job No. 92.805(2)