

ABERNATHY and ASSOCIATES

Kenneth B. Abernathy Jr.

Wisconsin Registered Land Surveyor S-1594

Rt. 3, Box 273
Elkhorn, Wisconsin 53121
Phone: (414) 723-4260 (office)
(414) 723-4813 (residence)

PLAT OF SURVEY
LOT 1 OF CERTIFIED SURVEY MAP NO. 2125 AS RECORDED
IN VOL. 10 AS PAGES 138, 139, AS DOCUMENT NO. 230682
AND BEING LOCATED IN THE NORTHEAST 1/4 AND IN THE
SOUTHEAST 1/4 OF THE NORTHEAST 1/4 OF SECTION 15,
TOWN 4 NORTH, RANGE 16 EAST, TOWN OF LAGRANGE,
WALWORTH COUNTY, WISCONSIN.

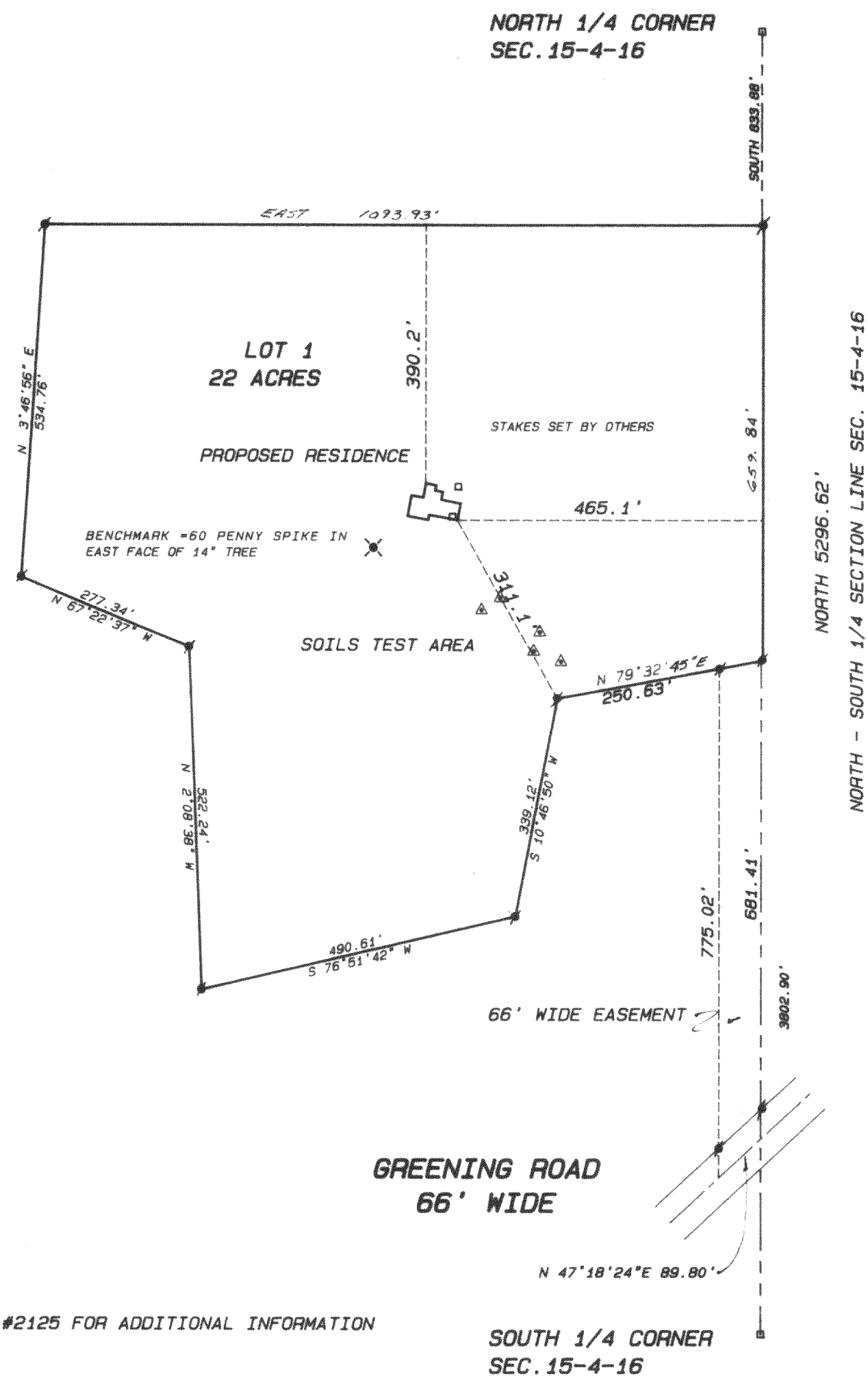

SEE C.S.M. #2125 FOR ADDITIONAL INFORMATION

PROPOSED RESIDENCE DETAIL 1" = 10'

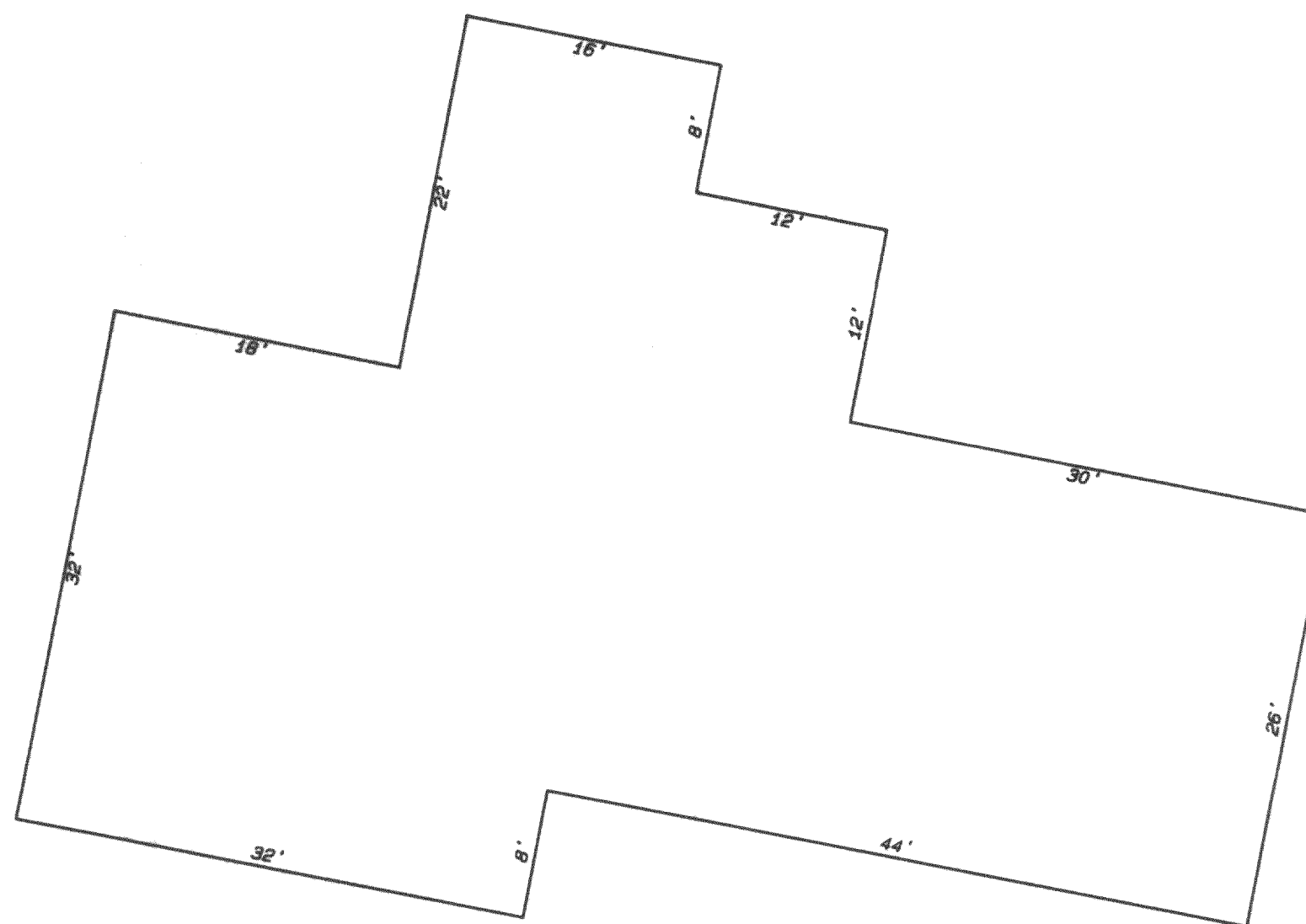

SEE ARCHITECTS PLANS BY BALESTRIERI -
KEHOE AND ASSOCIATES, INC.
PROJECT NO. 9211
FIRST FLOOR TO BE 3' ABOVE GRADE AT HOUSE
AS PER ARCHITECT.

ORDERED BY: JOYCE WEST
3902 W. SHERIDAN AVE
MILWAUKEE, WI. 53209

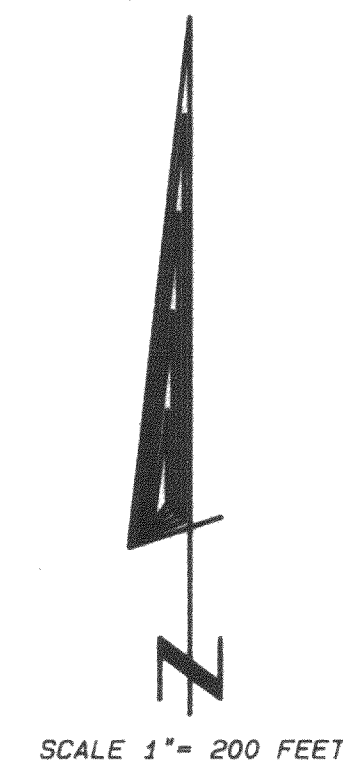

Legend

- ✕ FOUND IRON PIPE
- FOUND IRON ROD
- FOUND BRASS CAPPED MONUMENT
- ⊗ FOUND CONCRETE MONUMENT
- + CHISEL CUT IN CONCRETE
- SET IRON ROD, 24" LONG, WEIGHING 1.5 LBS./LINEAL FT., 3/8" DIA.
- SET IRON ROD, 30" LONG, WEIGHING 4.5 LBS./LINEAL FT., 1-11/16" DIA.
- (xx) RECORDED AS DIMENSION
- x-x- EXISTING FENCE

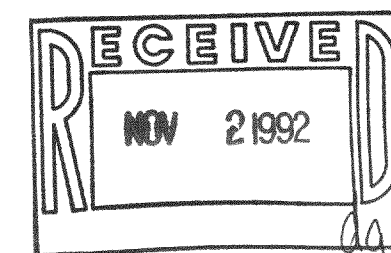

SCALE: 1" = 200 FEET

"I hereby certify that I have surveyed the above described property and that the above map is a true representation thereof and shows the size and location of the property, its exterior boundaries, the location of all visible structures and dimensions of all principal buildings thereon, boundary fences, apparent easements, roadways and visible encroachments, if any."

"This survey is made for the use of the present owners of the property, and also those who purchase, mortgage, or guarantee the title thereto within one year from date hereof."

Kenneth B. Abernathy Jr.

KENNETH B. ABERNATHY, JR.
WISCONSIN REGISTERED LAND SURVEYOR,
S-1594

Date: 8/11/92 Job No. 911207

