

ABERNATHY and ASSOCIATES

Kenneth B. Abernathy Jr.

Wisconsin Registered Land Surveyor S-1594

Rt. 3, Box 273

Elkhorn, Wisconsin 53121

Phone: (414) 723-4260 (office)

(414) 723-4813 (residence)

# PLAT OF SURVEY

LOTS 5 AND 5A OF ARROWHEAD PARK  
SUBDIVISION, LOCATED IN THE  
NORTHWEST 1/4 OF THE SOUTHWEST 1/4  
OF SECTION 35, TOWN 4 NORTH, RANGE  
16 EAST, WALWORTH COUNTY, WISCONSIN.

OWNER: ILENE M. RILEY

16335 FISHING AVE.  
ROSEMOUNT, MN. 55068-1419

ORDERED BY: CENTURY 21 WOOD REALTY

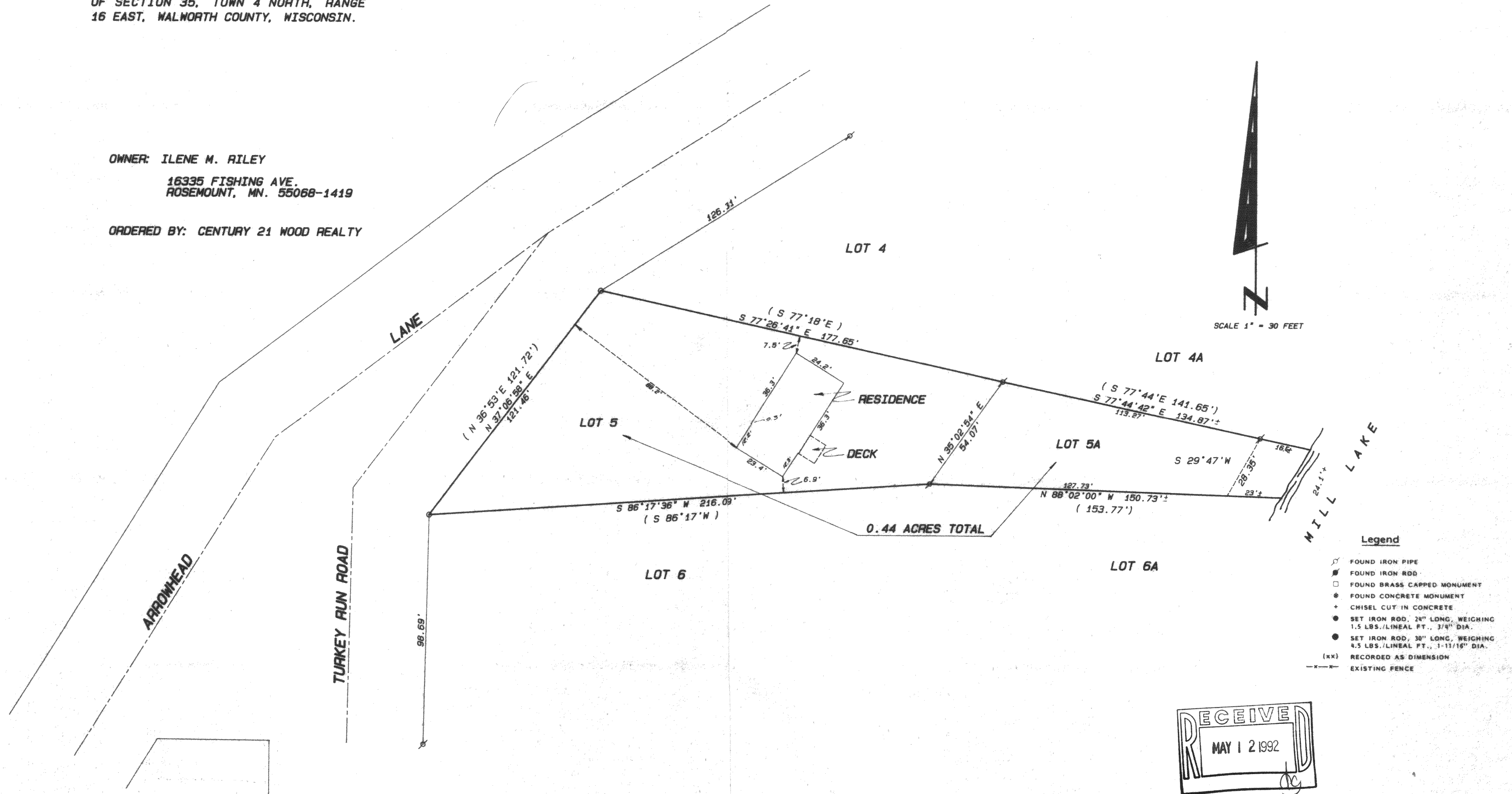

## Legend

- FOUND IRON PIPE
- FOUND IRON ROD
- FOUND BRASS CAPPED MONUMENT
- FOUND CONCRETE MONUMENT
- CHISEL CUT IN CONCRETE
- SET IRON ROD, 24" LONG, WEIGHING 1.5 LBS./LINEAL FT., 3/4" DIA.
- SET IRON ROD, 30" LONG, WEIGHING 4.5 LBS./LINEAL FT., 1-11/16" DIA.
- (XX) RECORDED AS DIMENSION
- EXISTING FENCE

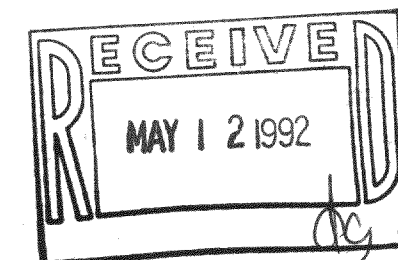

SCALE: 1" = 30 FEET

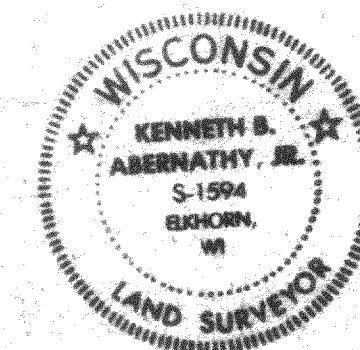

"I hereby certify that I have surveyed the above described property and that the above map is a true representation thereof and shows the size and location of the property, its exterior boundaries, the location of all visible structures and dimensions of all principal buildings thereon, boundary fences, apparent easements, roadways and visible encroachments, if any."

"This survey is made for the use of the present owners of the property, and also those who purchase, mortgage, or guarantee the title thereto within one year from date hereof."

*Kenneth B. Abernathy Jr.*  
KENNETH B. ABERNATHY, JR.  
WISCONSIN REGISTERED LAND SURVEYOR  
S-1594

Date: APRIL 8, 1992 Job No. 92-317

HAP-5

416-853