

PLAT OF SURVEY

LEGAL DESCRIPTION
Lot 17 of Dunbar Estates Subdivision,
Located in the Southeast 1/4 of Section
36, Town 4 North, Range 16 East, Town of
La Grange, County of Walworth, State of
Wisconsin.

Ordered by: Ilena Nipple
Keefe Real Estate, Inc.
704 West Main Street
Lake Geneva, Wisconsin 53147

Owner: Bruce Cook

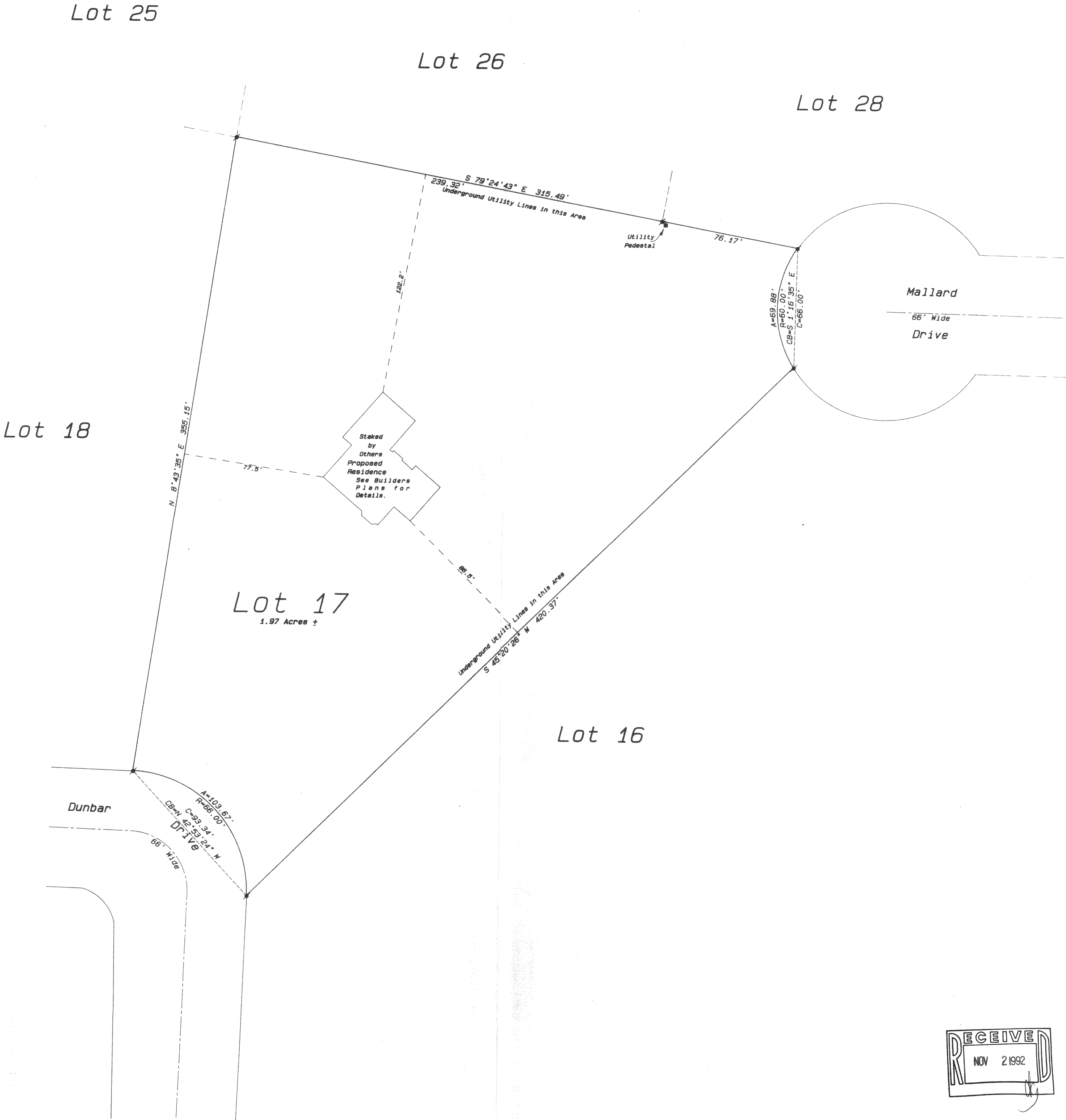

- Legend
- FOUND IRON PIPE
 - FOUND IRON ROD
 - FOUND BRASS CAPPED MONUMENT
 - FOUND CONCRETE MONUMENT
 - CHISEL CUT IN CONCRETE
 - SET IRON ROD, 24" LONG, WEIGHING 1.5 LBS./LINEAL FT., 3/4" DIA.
 - SET IRON ROD, 36" LONG, WEIGHING 4.5 LBS./LINEAL FT., 1-11/16" DIA.
 - RECORDED AS DIMENSION
 - EXISTING FENCE

SCALE: 1"= 30 FEET

"I hereby certify that I have surveyed the above described property and that the above map is a true representation thereof and shows the size and location of the property, its exterior boundaries, the location of all visible structures and dimensions of all principal buildings thereon, boundary fences, apparent easements, roadways and visible encroachments, if any."

"This survey is made for the use of the present owners of the property, and also those who purchase, mortgage, or guarantee the title thereto within one year from date hereof."

Kenneth B. Abernathy, Jr.
KENNETH B. ABERNATHY, JR.
WISCONSIN REGISTERED LAND SURVEYOR,
S-1594
Date: August 26, 1992 Job No. 1992.009