

PLAT OF SURVEY

LOT 18
 WALNUT HILLS SUBDIVISION
 SECT. 36, TOWN 4 NORTH, RANGE 16 EAST
 WALWORTH COUNTY, WISCONSIN

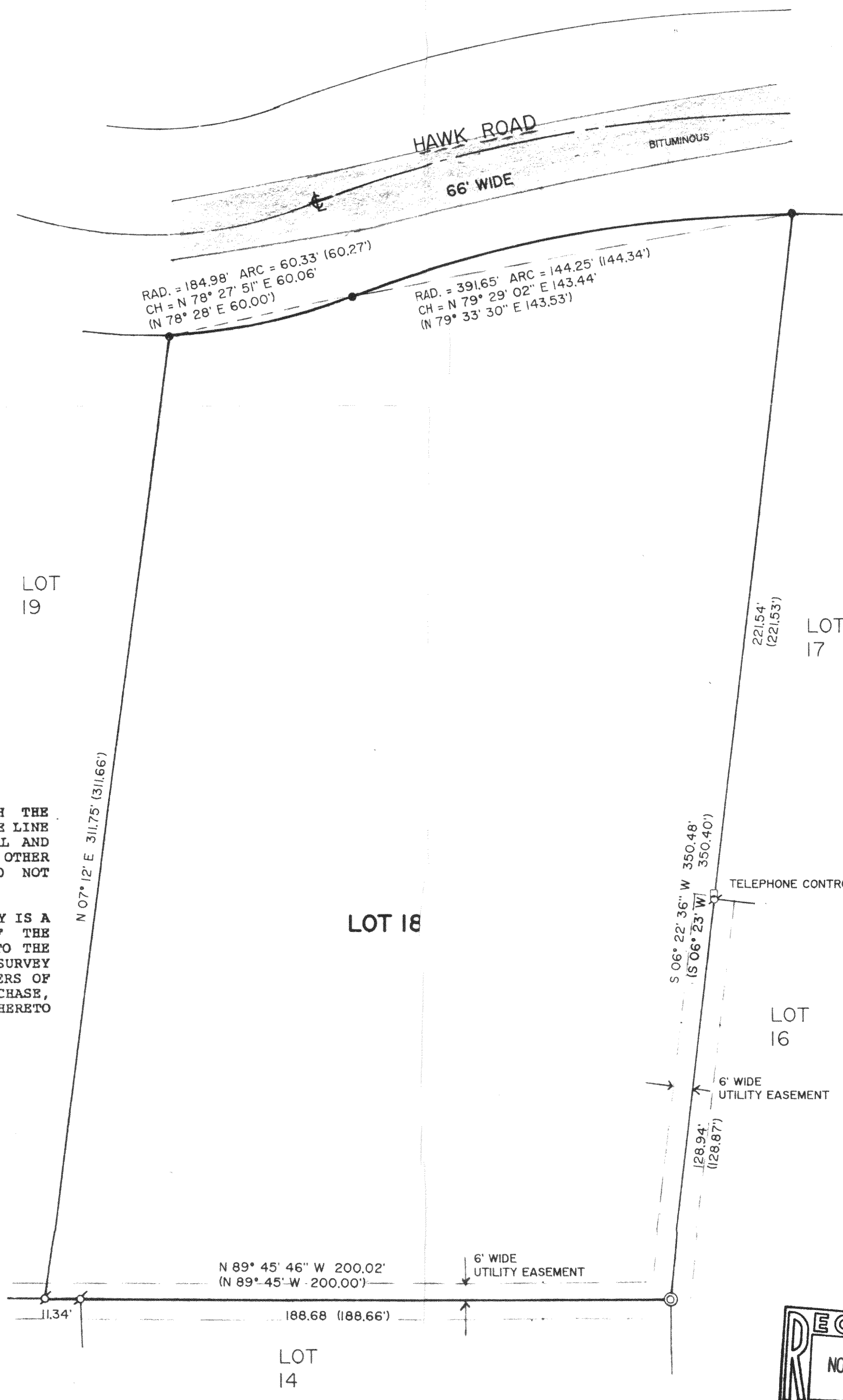
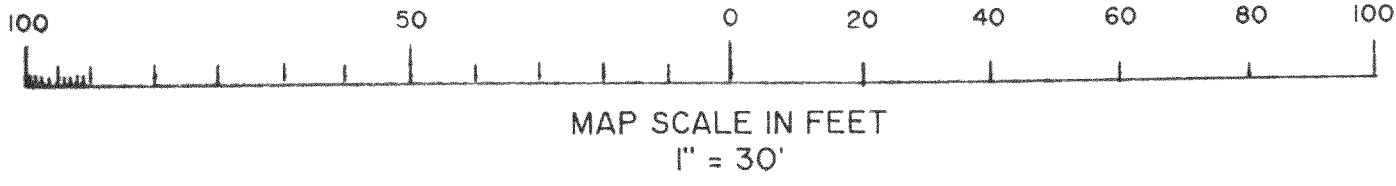

LEGEND

- = FOUND IRON PIPE STAKE
- = FOUND IRON REBAR STAKE
- ⊙ = FOUND IRON BAR IN ROUND CONCRETE MONUMENT
- (---) = RECORDED AS

NOTE: COPIES OF THIS MAP TO WHICH THE FOLLOWING CERTIFICATE WILL APPLY ARE BLUE LINE PRINTS SHOWING SURVEYOR'S ORIGINAL SEAL AND SIGNATURE IN BLACK INK. COPIES BY ANY OTHER MEANS MAY HAVE ALTERATIONS WHICH DO NOT REPRESENT THE SURVEYOR'S WORK PRODUCT.

I HEREBY CERTIFY THAT THIS PLAT OF SURVEY IS A TRUE AND ACCURATE REPRESENTATION OF THE BOUNDARY LINES OF THE SUBJECT PARCEL TO THE BEST OF MY KNOWLEDGE AND BELIEF. THIS SURVEY IS MADE FOR THE USE OF THE PRESENT OWNERS OF THE PROPERTY, AND ALSO THOSE WHO PURCHASE, MORTGAGE, OR GUARANTEE THE TITLE THERETO WITHIN ONE YEAR FROM THE DATE HEREOF.

DATED: 09/09/92

Peter S. Gordon
 PETER S. GORDON RLS 2101

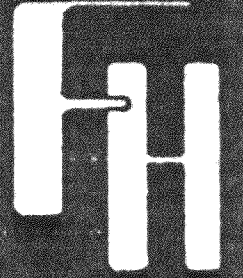
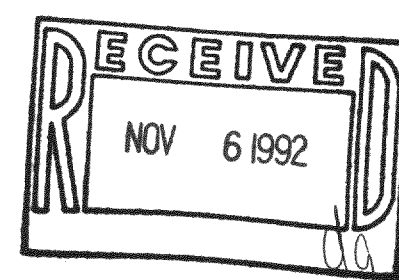
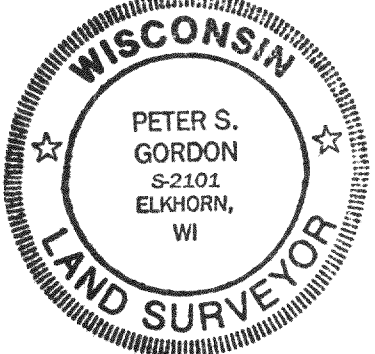

PLAT OF SURVEY
 LOT 18 WALNUT HILLS SUBDIVISION
 SECT. 36, TOWN 4 NORTH, RANGE 16 EAST
 WALWORTH COUNTY, WISCONSIN

THELEN TOTAL CONSTRUCTION
 FOR:
 WALLY SCHIFFLEGER (OWNER)

FARRIS, HANSEN & ASSOCIATES, INC.
 Engineering, Architecture, Surveying
 7 Ridgeway Court P.O. Box 437
 ELKHORN, WISCONSIN 53121
 Office: (414) 723-2098
 Fax: (414) 723-5886

REVISIONS

NO.	DATE	DESCRIPTION

PROJECT NO
3713
 DATE
9/04/1992
 SHEET NO.
1 OF 1

WORK ORDERED BY: THELEN TOTAL CONSTRUCTION FOR WALLY SCHIFFLEGER (OWNER)