

OWNER OF LOT J. F. Miller

LOCATION OF PROPERTY

DESCRIPTION OF PROPERTY

Lots 17 & 18, Bk. 1, THAN'S LAND,  
Walworth County, Wisconsin.

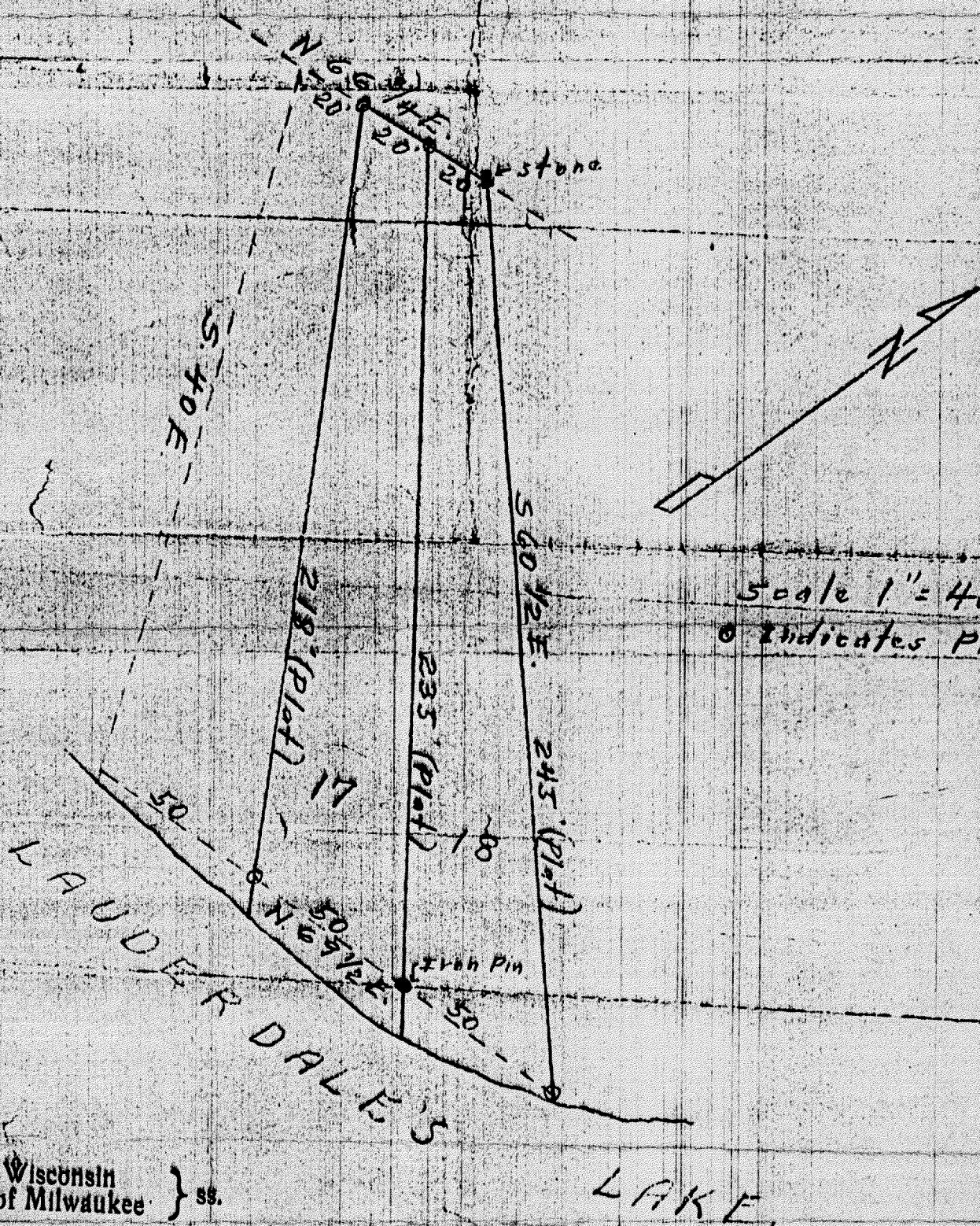

State of Wisconsin } ss.  
County of Milwaukee }

I hereby certify that the above survey is a true representation of the lot lines thereof.  
~~and of the principal lines of the buildings thereon.~~

I further certify that I have procured the official description from official records.

Date of Survey. Nov. 5, 1950.

Barry E. Wilson

Surveyor

