

KOLB LAND CONSULTING, INC.  
 LAND SURVEYING · SUBDIVIDING · LAND PLANNING

929 WILLIAMS STREET LAKE GENEVA, WISCONSIN 53147 414-248-3697



SCALE: 1" = 30'

LEGEND

- ⊘ - IRON PIPE FOUND
- - 1" X 24" IRON PIPE SET
- SW - SIDE WALK
- △ - UTILITY POLE
- - OVERHEAD UTILITY LINE
- ⌵ - UTILITY POLE ANCHOR

ORDERED BY: DAVID NELSON %  
 NEWPORT REALTORS  
 101 BROAD STREET  
 LAKE GENEVA, WI. 53147

PLAT OF SURVEY OF

PART OF LOT 12, BLOCK 1, THANSLAND SUBDIVISION  
 LOCATED IN SECTION 35, T4N, R16E, TOWN OF  
 LAGRANGE, WALWORTH COUNTY, WISCONSIN.

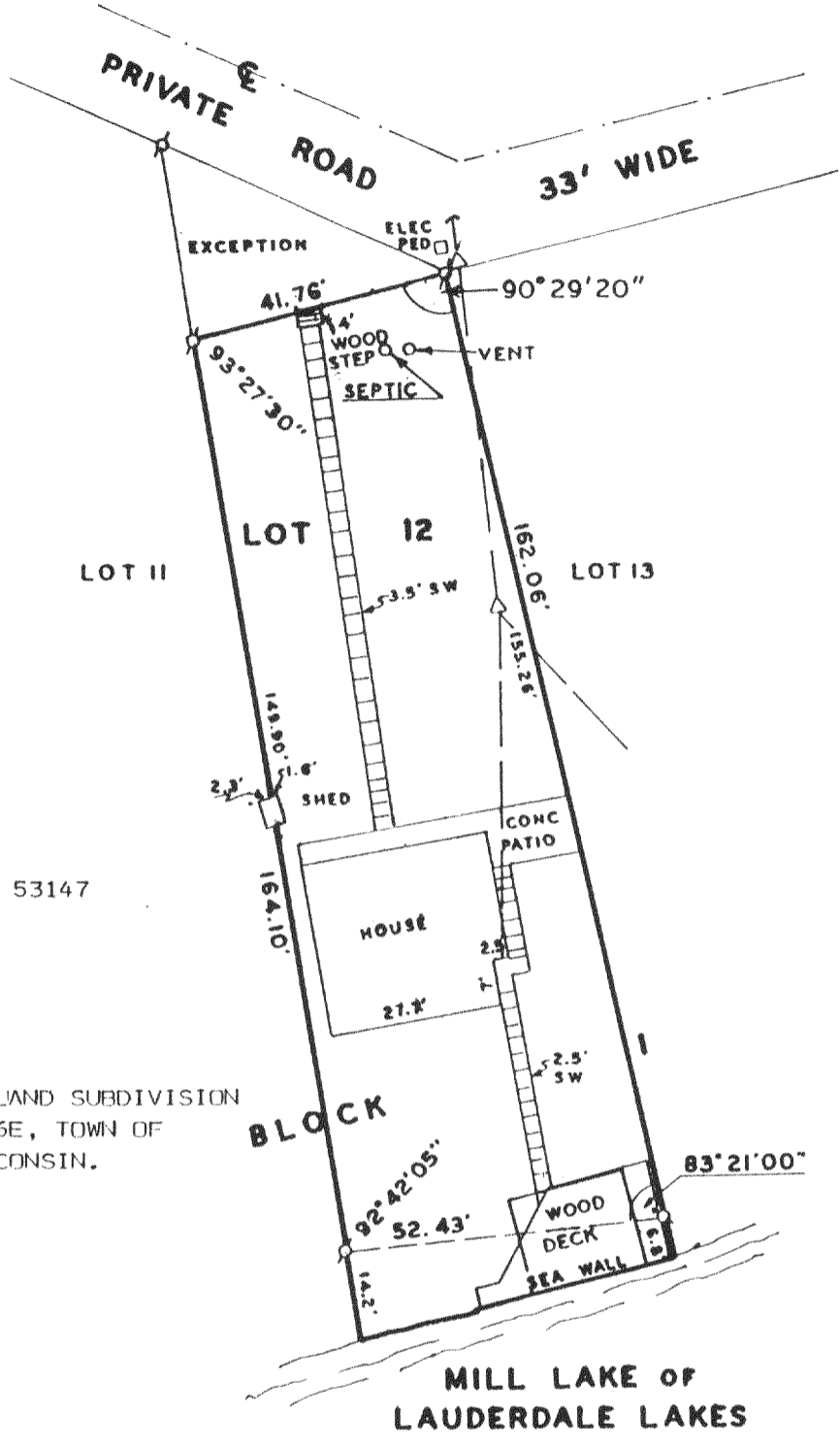

I HEREBY CERTIFY THAT I HAVE SURVEYED THE ABOVE DESCRIBED PROPERTY AND THAT THE ABOVE MAP IS A TRUE REPRESENTATION THEREOF AND SHOWS THE SIZE AND LOCATION OF THE PROPERTY, ITS EXTERIOR BOUNDARIES, THE LOCATION OF ALL VISIBLE STRUCTURES AND DIMENSIONS OF ALL PRINCIPAL BUILDINGS THEREON, BOUNDARY FENCES, APPARENT EASEMENTS, ROADWAYS AND VISIBLE ENCROACHMENTS, IF ANY, TO THE BEST OF MY KNOWLEDGE AND BELIEF. THIS SURVEY IS MADE FOR THE USE OF THE PRESENT OWNERS OF THE PROPERTY AND ALSO THOSE WHO PURCHASE, MORTGAGE OR GUARANTEE THE TITLE THERETO WITHIN ONE (1) YEAR FROM DATE HEREOF. SURVEY NOT VALID UNLESS SURVEYOR'S SIGNATURE IS IN RED.

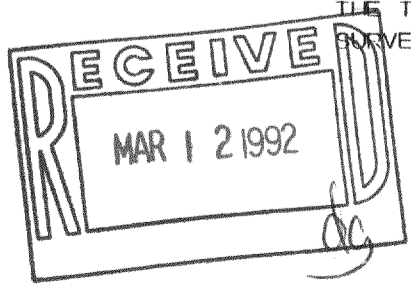

HAROLD H. KOLB  
 WISCONSIN REGISTERED LAND SURVEYOR, S-187  
 DATE APRIL 20, 1987  
 REVISED OCTOBER 31, 1991  
 REVISED \_\_\_\_\_