

KOLB LAND CONSULTING, INC.
LAND SURVEYING • SUBDIVIDING • LAND PLANNING

929 WILLIAMS STREET LAKE GENEVA, WISCONSIN 53147 414-248-3697

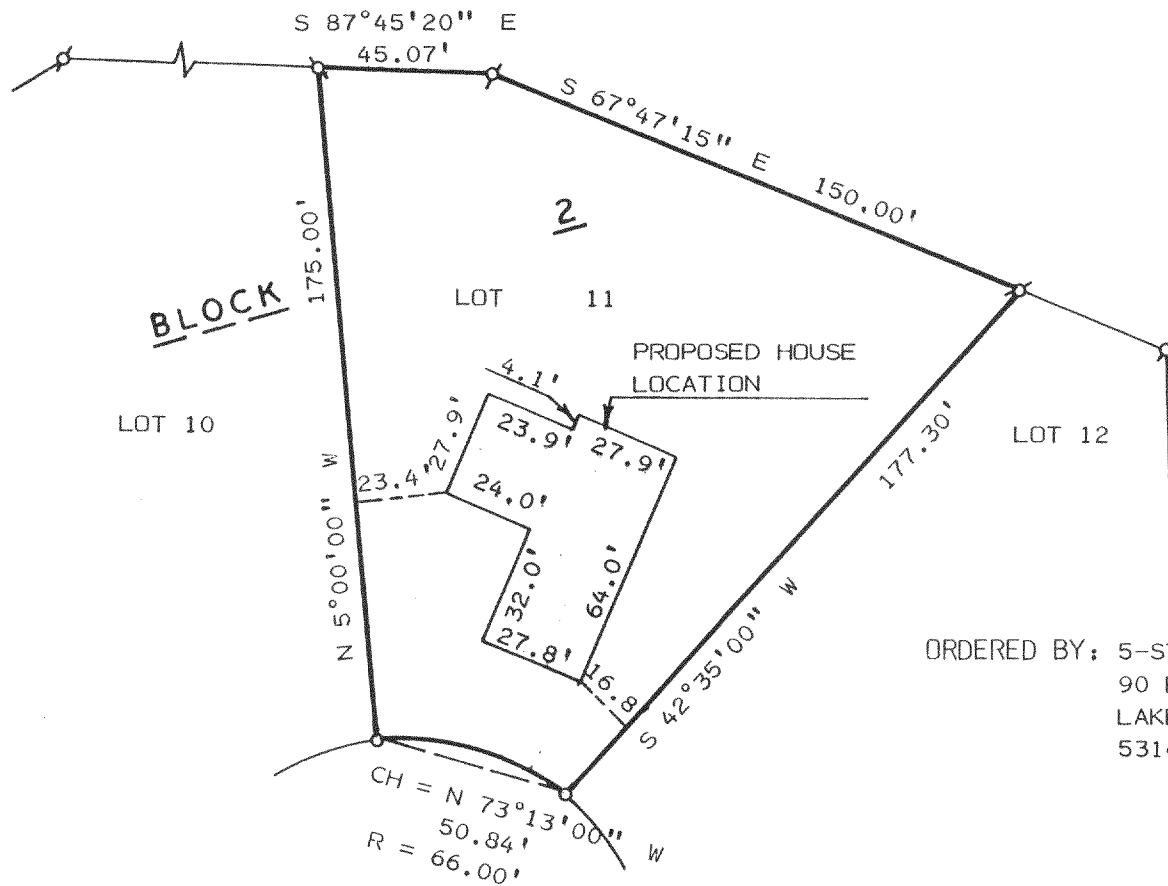

ORDERED BY: 5-STAR HOMES
90 E. GENEVA SQUARE
LAKE GENEVA, WI.
53147

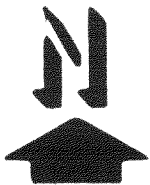

SCALE: 1" = 50'

LEGEND

ø - IRON PIPE FOUND
o - IRON PIPE SET

PLAT OF SURVEY OF

LOT 11, BLOCK 2 OF PEBBLE BEACH A
SUBDIVISION LOCATED IN SECTIONS 25
AND 26, T4N, R16E, TOWN OF LAGRANGE,
WALWORTH COUNTY, WISCONSIN.

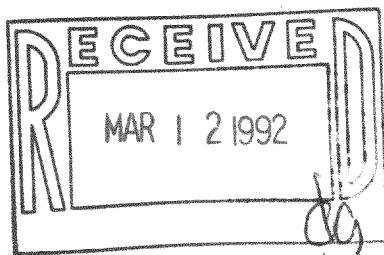

I, HAROLD H. KOLB, DO HEREBY CERTIFY
THAT I HAVE SURVEYED THE PROPERTY
HEREON DESCRIBED ACCORDING TO THE
OFFICIAL RECORDS AND THAT THE PLAT
HEREON IS A CORRECT REPRESENTATION
OF THE LOT LINES TO THE BEST OF MY
KNOWLEDGE AND BELIEF.
SURVEY NOT VALID UNLESS SURVEYOR'S SIGNATURE
IS IN RED.

HAROLD H. KOLB

WISCONSIN REGISTERED LAND SURVEYOR, S-187

DATE DECEMBER 11, 1991

REVISED

REVISED