

KOLB LAND CONSULTING, INC.
LAND SURVEYING · SUBDIVIDING · LAND PLANNING

828 WILLIAMS STREET LAKE GENEVA, WISCONSIN 53147 414-248-3687

PEBBLE BEACH DRIVE
66' WIDE

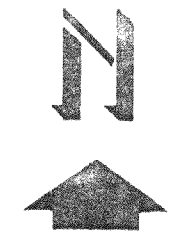

SCALE 1"=40'

LEGEND

Ø - IRON PIPE FOUND

ORDERED BY:
FIVE STAR HOMES
90 E. GENEVA SQUARE
LAKE GENEVA, WI 53147

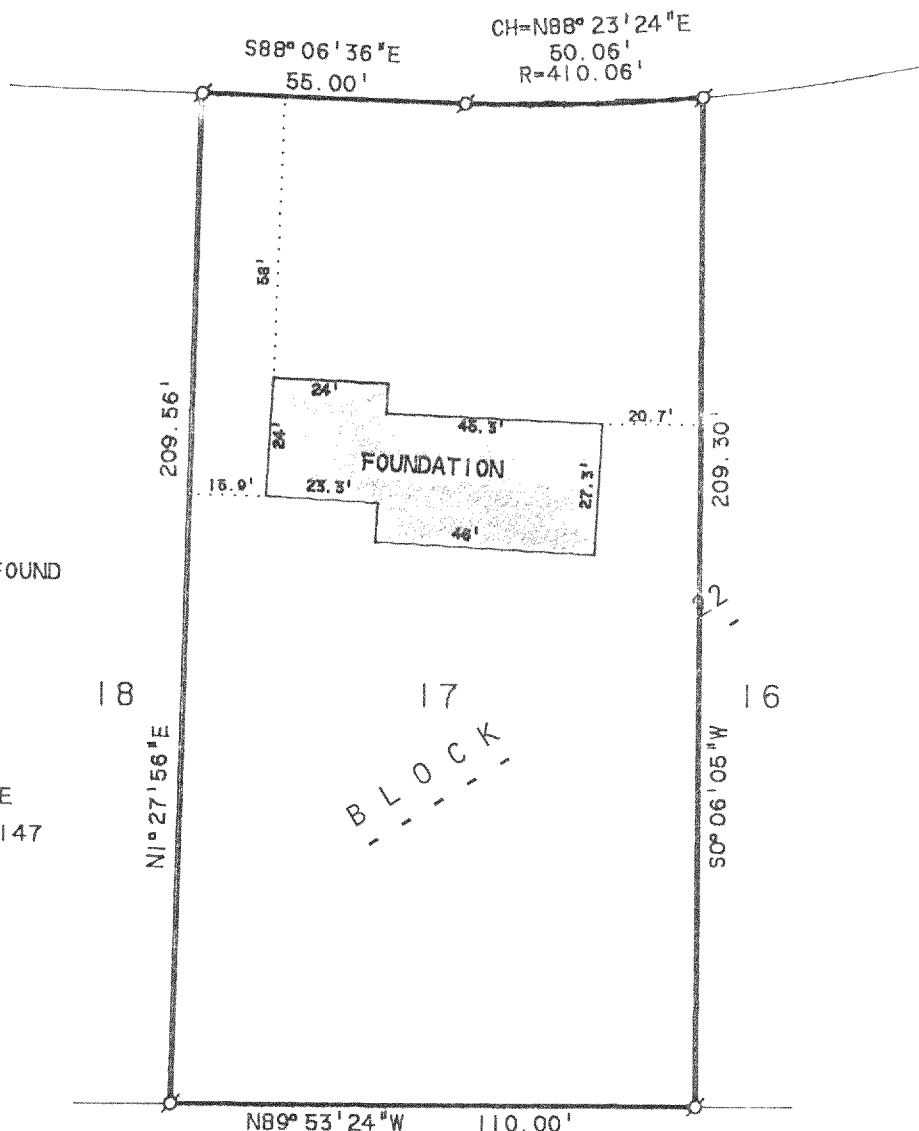

NOTE: BEARINGS ARE ASSUMED AS SHOWN OUT LOT 1
ON RECORDED SUBDIVISION PLAT.

PLAT OF SURVEY AND
FOUNDATION LOCATION OF

LOT 17, BLOCK 2, PEBBLE BEACH SUBDIVISION
LOCATED IN THE NORTHWEST 1/4 OF SECTION 24,
T4N, R16E, TOWN OF LA GRANGE, WALWORTH
COUNTY, WISCONSIN.

I, HAROLD H. KOLB, DO HEREBY CERTIFY THAT
I HAVE SURVEYED THE PROPERTY HEREON DES-
CRIBED ACCORDING TO THE OFFICAL RECORDS,
AND THAT THE PLAT HEREON IS A CORRECT REP-
RESENTATION OF THE LOT LINES AND PRINCIPAL
LINES OF THE FOUNDATION TO THE BEST OF MY
KNOWLEDGE AND BELIEF.

NOTE: SURVEY IS NOT VALID UNLESS SURVEYOR'S
SIGNATURE IS IN RED.

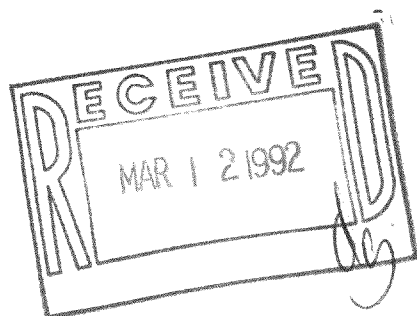

HAROLD H. KOLB

WISCONSIN REGISTERED LAND SURVEYOR, S-187

DATE JUNE 7, 1990

REVISED

REVISED