

ABELL
SURVEYING & MAPPING

DELAVER, WISCONSIN 53115

414-728-6737

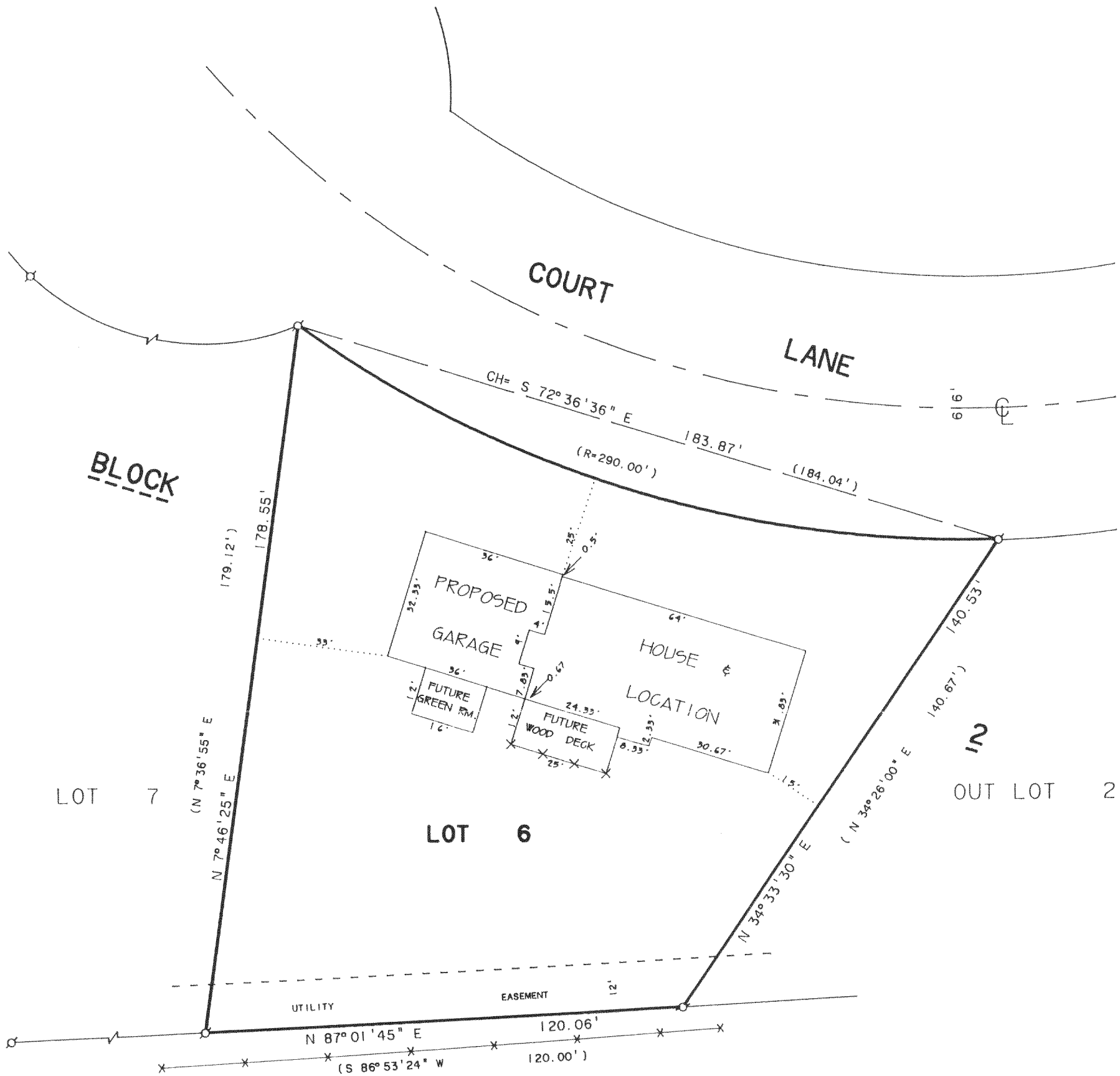

NOTE: BEARINGS ARE REFERENCED TO THE
RECORDED SUBDIVISION PLAT.



SCALE 1"=30'
LEGEND

- Ø - IRON PIPE FOUND
- X - 60d SPIKE SET
- X- - WIRE FENCE
- () - RECORDED AS

NOTE: SET 60d SPIKES AT ALL BUILDING
CORNERS AND AS SHOWN.

ORDERED BY: ED WELLNITZ BUILDERS, INC.
c/o TOM WELLNITZ
1001 HWY 14 NORTH
JANESVILLE, WI. 53546

PLAT OF SURVEY OF

LOT 6, BLOCK 2 OF PEBBLE BEACH, A
SUBDIVISION LOCATED IN T4N, R16E,
WALWORTH COUNTY, WISCONSIN.

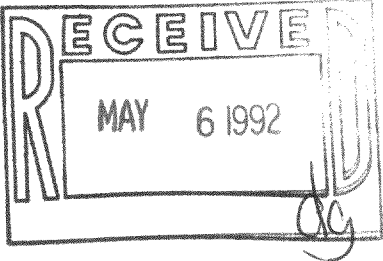

I, DAVID F. ABELL, DO HEREBY CERTIFY THAT I HAVE SURVEYED THE PROPERTY HEREON
DESCRIBED ACCORDING TO THE OFFICIAL RECORDS AND THAT THE PLAT HEREON IS A
CORRECT REPRESENTATION OF THE PROPERTY LINES TO THE BEST OF MY KNOWLEDGE AND
BELIEF.

David F. Abell

DAVID F. ABELL
WISCONSIN REGISTERED LAND SURVEYOR, S-1596

March 3, 1992

DATE JOB NUMBER - 89128
NOTE: THIS IS NOT A CERTIFIED COPY UNLESS SEALED.

ABELL SURVEYING & MAPPING

DELAVER, WISCONSIN 53115

414-728-6737

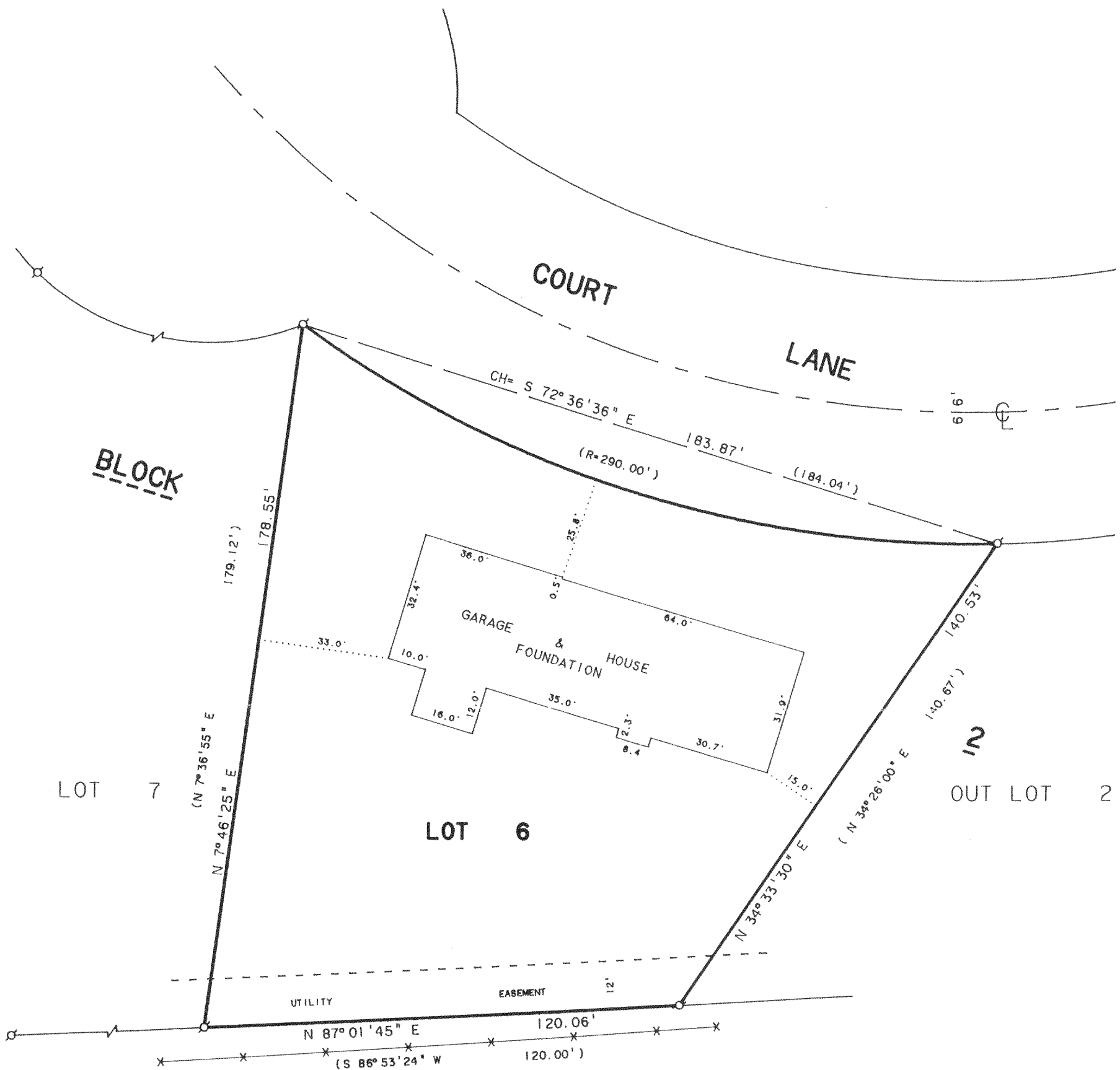

NOTE: BEARINGS ARE REFERENCED TO THE RECORDED SUBDIVISION PLAT.



SCALE 1"=30'

LEGEND

Ø - IRON PIPE FOUND
X - WIRE FENCE
() - RECORDED AS

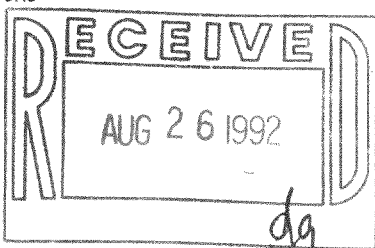

ORDERED BY: ED WELLNITZ BUILDERS, INC.
c/o TOM WELLNITZ
1001 HWY 14 NORTH
JANESVILLE, WI. 53546

PLAT OF SURVEY OF

LOT 6, BLOCK 2 OF PEBBLE BEACH, A
SUBDIVISION LOCATED IN T4N. R16E.
WALWORTH COUNTY, WISCONSIN.

I, DAVID F. ABELL, DO HEREBY CERTIFY THAT I HAVE SURVEYED THE PROPERTY HEREON DESCRIBED ACCORDING TO THE OFFICIAL RECORDS AND THAT THE PLAT HEREON IS A CORRECT REPRESENTATION OF THE PROPERTY LINES TO THE BEST OF MY KNOWLEDGE AND BELIEF.

David F. Abell

DAVID F. ABELL
WISCONSIN REGISTERED LAND SURVEYOR, S-1596

MARCH 3, 1992

REVISED DATE APRIL 30, 1992

DATE

JOB NUMBER - 89128

NOTE: THIS IS NOT A CERTIFIED COPY UNLESS SEALED.

416-829

HPE-29