

# ABELL SURVEYING & MAPPING

DELAVER, WISCONSIN 53115

414-728-6737

DRIVE

50' WIDE

RENDELL

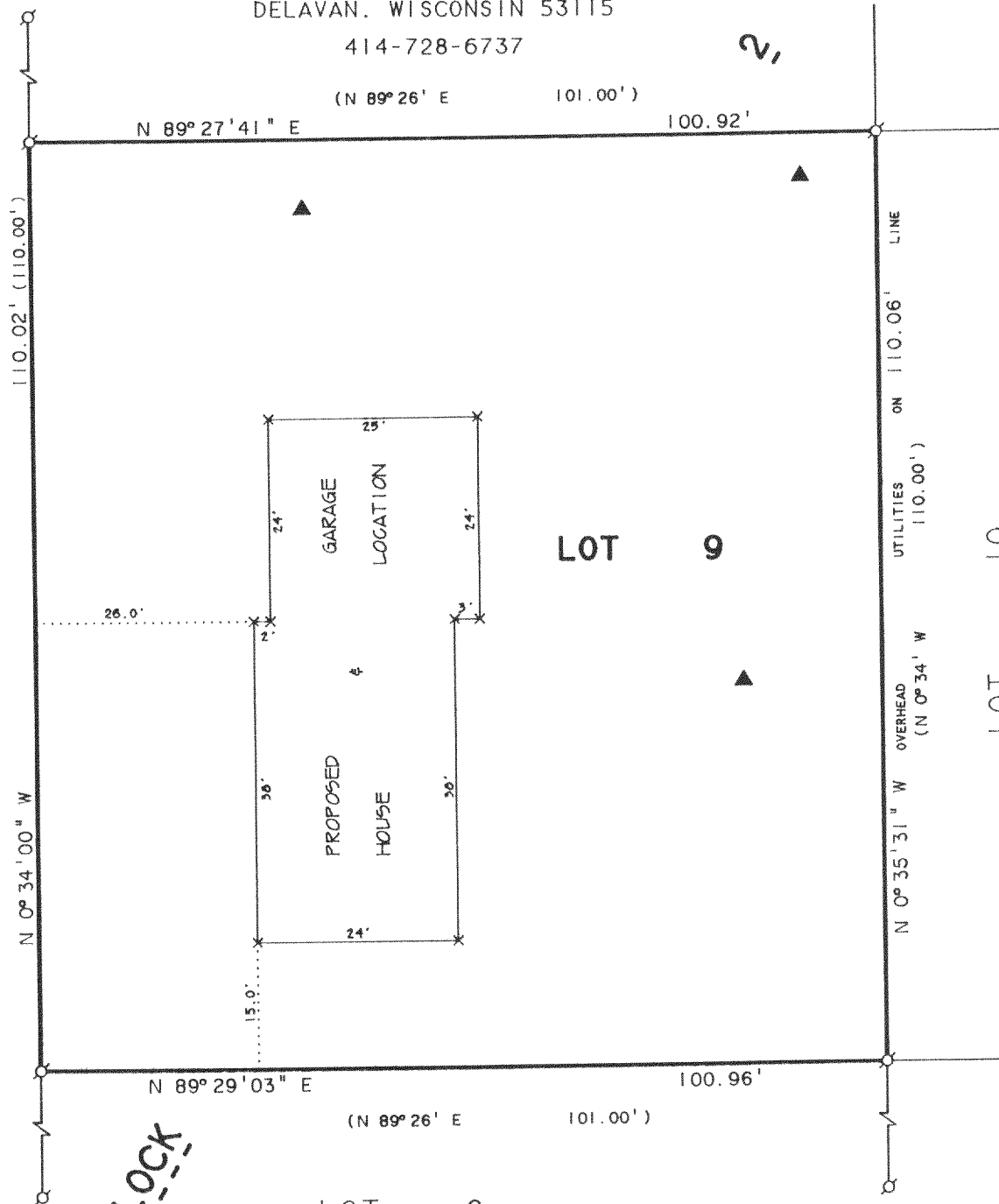

BLOCK 2

LOT 8

NOTE: BEARINGS ARE REFERENCED TO THE  
RECORDED SUBDIVISION PLAT.

## PLAT OF SURVEY OF

LOT 9, BLOCK 2, BAYVIEW MANOR, LOCATED  
IN T4N, R16E, WALWORTH COUNTY, WISCONSIN

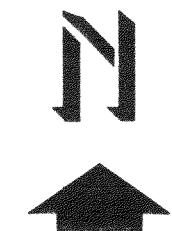
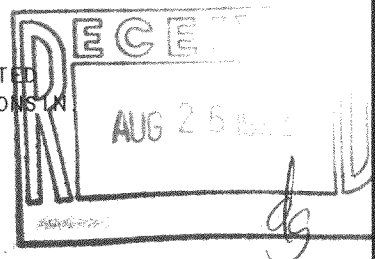

SCALE 1"=20'

### LEGEND

- - IRON PIPE FOUND
- × - 60d SPIKE SET
- ▲ - SOIL BORING
- ( ) - RECORDED AS

I, DAVID F. ABELL, DO HEREBY CERTIFY THAT I HAVE SURVEYED THE PROPERTY HEREON  
DESCRIBED ACCORDING TO THE OFFICAL RECORDS AND THAT THE PLAT HEREON IS A  
CORRECT REPRESENTATION OF THE PROPERTY LINES TO THE BEST OF MY KNOWLEDGE AND  
BELIEF

*David F. Abell*

DAVID F. ABELL  
WISCONSIN REGISTERED LAND SURVEYOR, S-1596

ORDERED BY: C & M FISHER INC.,  
6200 VALLEY SPRINGS RD.,  
JANESVILLE, WI. 53545

JUNE 9, 1992

DATE JOB NUMBER - 92122  
NOTE: THIS IS NOT A CERTIFIED COPY UNLESS SEALED.

416-812

HB-34