

KOLB LAND CONSULTING, INC.  
LAND SURVEYING • SUBDIVIDING • LAND PLANNING

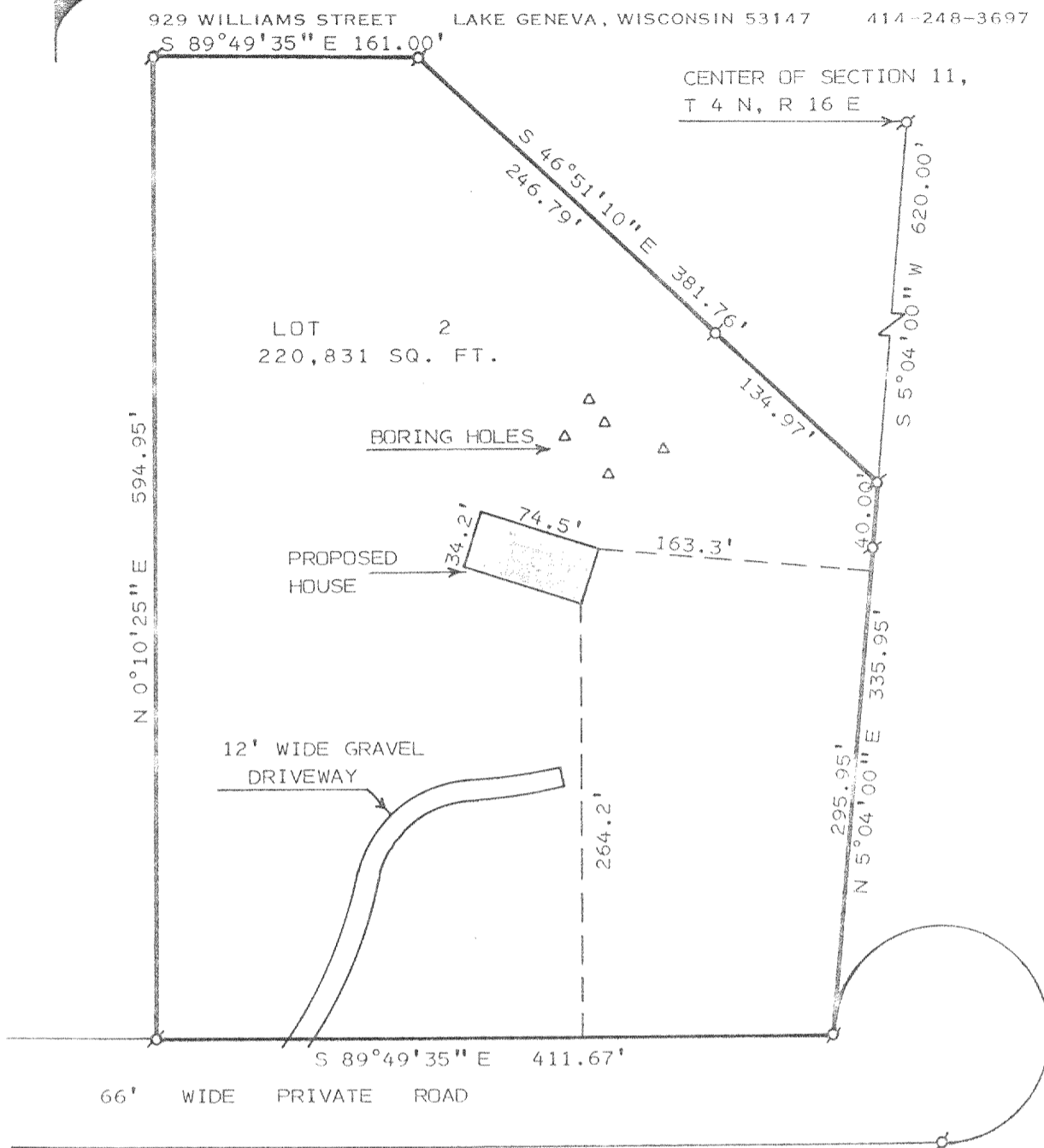

PLAT OF SURVEY OF

LOT 2 OF CERTIFIED SURVEY MAP NUMBER 1279, LOCATED IN THE  
SOUTHWEST 1/4 OF SECTION 11, T 4 N, R 16 E, TOWN OF LA GRANGE,  
WALWORTH COUNTY, WISCONSIN.

OWNER: CHUCK VAN DERBOSCH  
1555 CRABTREE LANE  
DEERFIELD, IL 60015

NOTE: HOUSE STAKED BY OWNER.

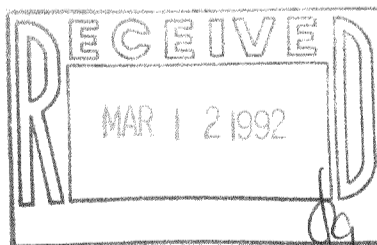

I, HAROLD H. KOLB, DO HEREBY CERTIFY THAT I  
HAVE SURVEYED THE PROPERTY HEREON DESCRIBED  
ACCORDING TO THE OFFICIAL RECORDS, AND THAT  
THE PLAT HEREON IS A CORRECT REPRESENTATION  
OF THE LOT LINES TO THE BEST OF MY KNOWLEDGE  
AND BELIEF. THIS SURVEY IS NOT VALID UNLESS  
THE SURVEYOR'S SIGNATURE IS IN RED.

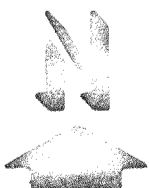

SCALE : 1" = 100'

LEGEND

Ø - IRON PIPE FOUND

HAROLD H. KOLB

WISCONSIN REGISTERED LAND SURVEYOR, S-187

DATE MARCH 29, 1991

REVISED

REVISED