

# PLAT OF SURVEY AND LOCATION OF PROPOSED HOUSE

CERTIFIED SURVEY MAP NO. 1532

A DIVISION OF LOT 2 OF CSM # 517 IN THE NE 1/4 SW 1/4 OF SEC. 34, T. 4N., R. 16E., WALWORTH CO., WISCONSIN



UNPLATTED LANDS

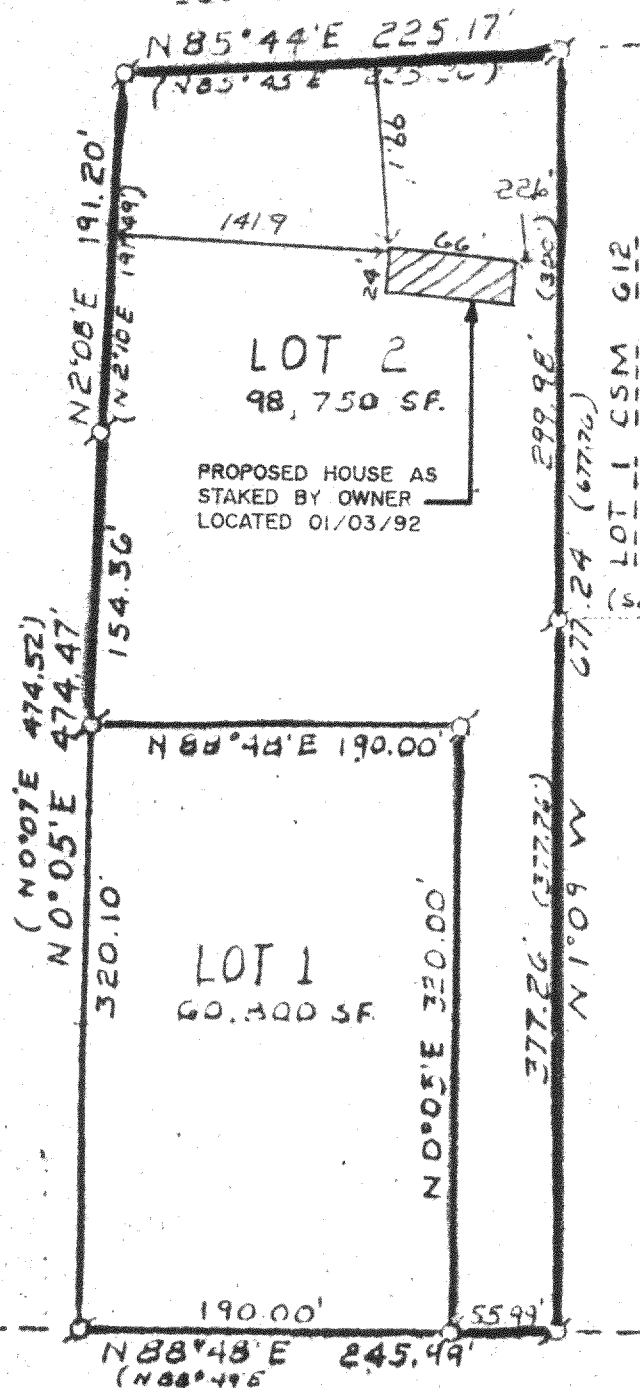

SURVEYOR: FARRIS, HANSEN & ASSOC.  
7 RIDGEWAY CT., ELKHORN, WI.  
SOIL TYPE: CASCO-FOX LOAM

**LEGEND**

⊙ = 1" DIA. IRON PIPE STAKE FOUND  
○ = 1" X 24" X 1.13 lb/ft. IRON PIPE SET  
(xxx) = RECORD DIMENSION  
SEE CONTOURING ON CSM # 517

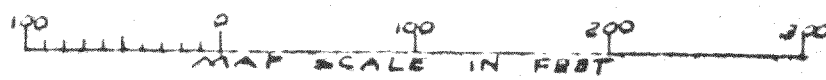

(E-W 1/4 LINE N 90°00'E AS REC.)

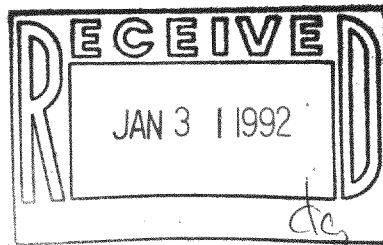

SW. COR. LOT 15  
BUB. SPRGS. SUB.  
(N 3°17'E 385.50)  
(S 62°50'W 76.45)

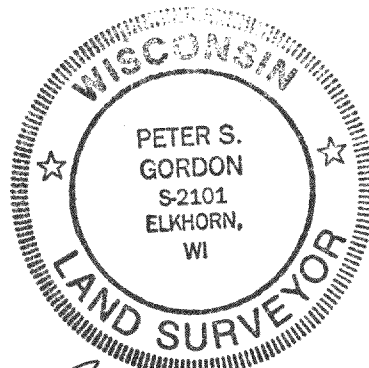

*Peter S. Gordon*

NOTE: COPIES OF THIS MAP TO WHICH THE FOLLOWING CERTIFICATE JAN. 08, 1992  
WILL APPLY ARE BLUE LINE PRINTS SHOWING SURVEYOR'S ORIGINAL SEAL AND SIGNATURE IN BLACK INK. COPIES BY ANY OTHER MEANS MAY HAVE ALTERATIONS WHICH DO NOT REPRESENT THE SURVEYOR'S WORK PRODUCT.

I HEREBY CERTIFY THAT THE ABOVE DESCRIBED PROPERTY HAS BEEN SURVEYED UNDER MY DIRECTION AND THAT THE ABOVE MAP IS A TRUE REPRESENTATION THEREOF AND SHOWS THE SIZE AND LOCATION OF THE PROPERTY AND ITS EXTERIOR BOUNDARIES. THIS SURVEY IS MADE FOR THE USE OF THE PRESENT OWNERS OF THE PROPERTY, AND ALSO THOSE WHO PURCHASE, MORTGAGE, OR GUARANTEE THE TITLE THERETO WITHIN ONE YEAR FROM THE DATE HEREOF.

416793

DATED:

HA-1532-2