

PLAT OF SURVEY
-OF-

LOT 18, SOUTHMOOR SUBDIVISION, located in the Southeast 1/4 of the Southwest 1/4 and the Southwest 1/4 of the Southwest 1/4 of Section 25, Township 4 North, Range 16 East in the Town of La Grange, Walworth County, Wisconsin.

Proposed house was staked on actual corners with 5 foot control on the East house line. The Contractor will be responsible to field verify all stakes for location and dimension prior to construction. If any discrepancies should arise, notify this office at once.

Proposed Fn. Floor: _____

Survey For: 3D Construction

I hereby certify that the existing dwelling shown on this plat of survey is located as shown thus (), dated this 6th day of August, 1992.

Robert J. Wetzel
Robert J. Wetzel S-1778

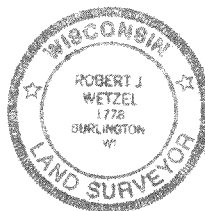

LEGEND

- FOUND IRON ROD
- ✱ SET IRON PIPE
- 101.2 EXISTING ELEVATION
- ▽ SOIL BORINGS (per previous survey)



SCALE: 1" = 50'



THIS IS NOT AN ORIGINAL PRINT
UNLESS THIS SEAL IS RED

Robert J. Wetzel
ROBERT J. WETZEL
REGISTERED LAND SURVEYOR - 1778

1 / 20 / 92
DATE

773
JOB NUMBER

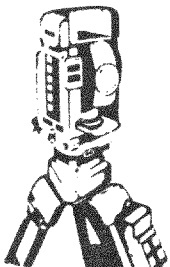
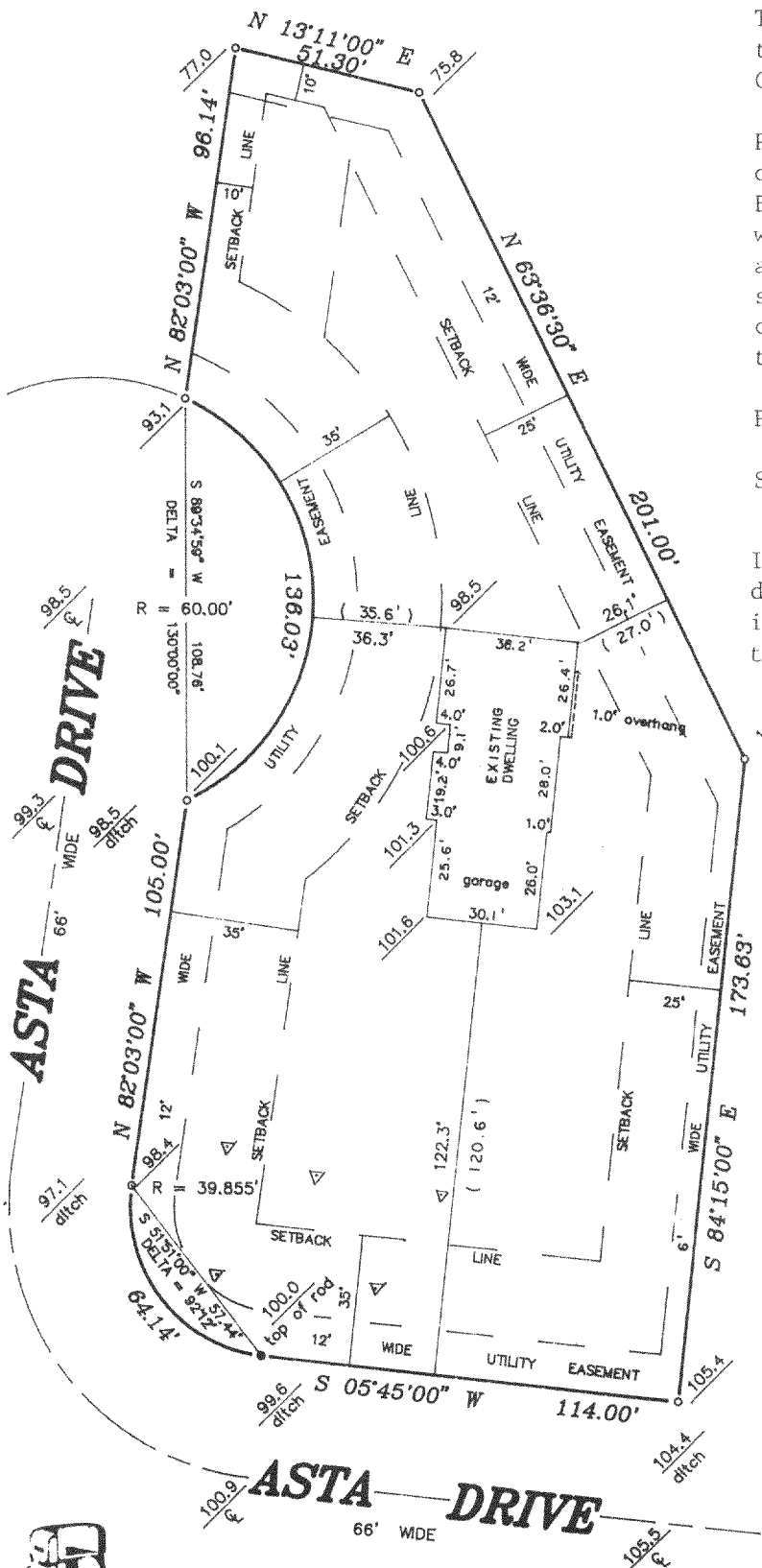

B.W. SURVEYING
Land Surveys
Mapping And Planning
35117 Academy Road
Burlington, Wisconsin 53105
(414) 534-4109

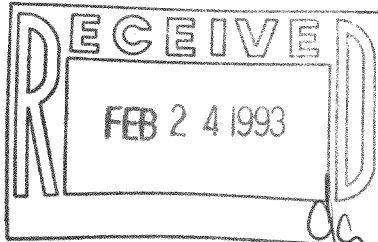

"I hereby certify that I have surveyed the above described property and that the above map is a true representation thereof and shows the size and location of the property, its exterior boundaries, the location of all visible structures and dimensions of all principal buildings thereon, boundary fences, apparent easements, roadways and encroachments, if any.

"This survey is made for the use of the present owners of the property, and those who purchase, mortgage, or guarantee the title thereto within one year from date hereof"

PLAT OF SURVEY
-OF-

LOT 18, SOUTHMOOR SUBDIVISION, located in the Southeast 1/4 of the Southwest 1/4 and the Southwest 1/4 of the Southwest 1/4 of Section 25, Township 4 North, Range 16 East in the Town of La Grange, Walworth County, Wisconsin.

Proposed house was staked on actual corners with 5 foot control on the East house line. The Contractor will be responsible to field verify all stakes for location and dimension prior to construction. If any discrepancies should arise, notify this office at once.

Proposed Fn. Floor: _____

Survey For: 3D Construction

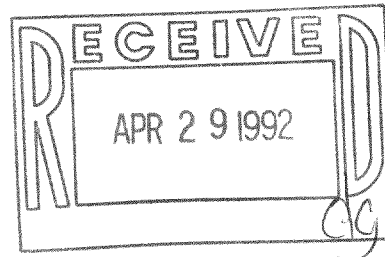
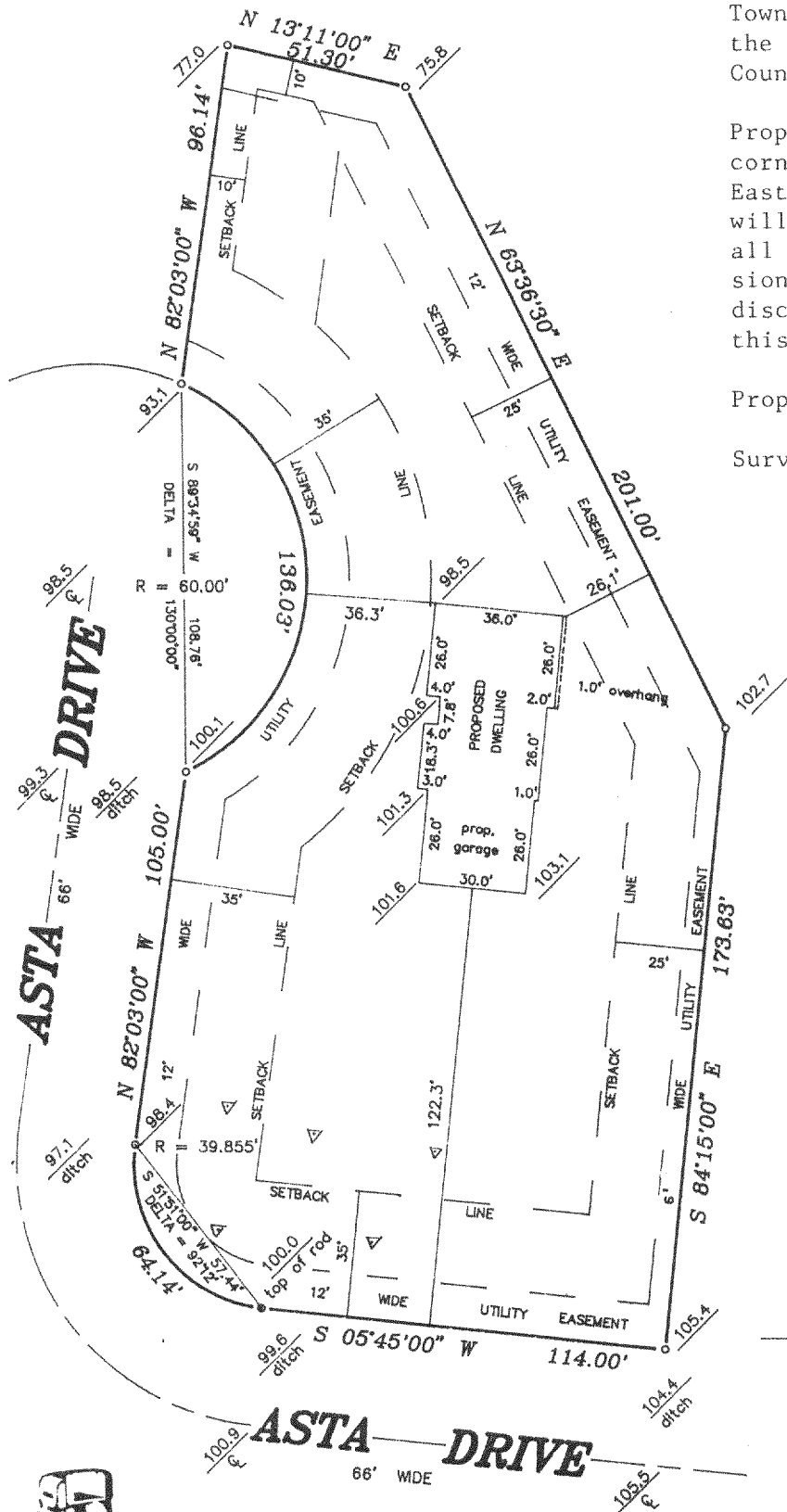

- LEGEND
- FOUND IRON ROD
 - SET IRON PIPE
 - 101.2 EXISTING ELEVATION
 - ▽ SOIL BORINGS (per previous survey)

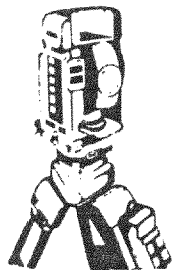

B.W. SURVEYING

Land Surveys
Mapping And Planning
35117 Academy Road
Burlington, Wisconsin 53105
(414) 534-4109

"I hereby certify that I have surveyed the above described property and that the above map is a true representation thereof and shows the size and location of the property, its exterior boundaries, the location of all visible structures and dimensions of all principal buildings thereon, boundary fences, apparent easements, roadways and encroachments, if any.

"This survey is made for the use of the present owners of the property, and those who purchase, mortgage, or guarantee the title thereto within one year from date hereof"

THIS IS NOT AN ORIGINAL PRINT
UNLESS THIS SEAL IS RED

Robert J. Wetzel

ROBERT J. WETZEL
REGISTERED LAND SURVEYOR - 1778

1/20/92
DATE

773
JOB NUMBER

416-791

HSM-18