

FARRIS, HANSEN & ASSOCIATES, INC.

7 RIDGEWAY COURT, P.O. BOX 437
ELKHORN, WISCONSIN 53121

PHONE: (414) 723-2098
FAX: (414) 723-5886

LOCATION: LOT 19, BLOCK 2
PEBBLE BEACH SUBDIVISION
LOCATED IN SECTION 25 AND 26
TOWN 4 NORTH, RANGE 16 EAST
WALWORTH COUNTY, WISCONSIN

MAP LEGEND

- O = IRON PIPE STAKE FOUND
- = IRON PIPE STAKE SET
- = IRON ROD STAKE FOUND
- = IRON ROD STAKE SET
- = CONCRETE MONUMENT FOUND
- = RECORD DIMENSION

(XXXXX)

WORK ORDERED BY: GEORGE ZIMA

PLAT OF SURVEY

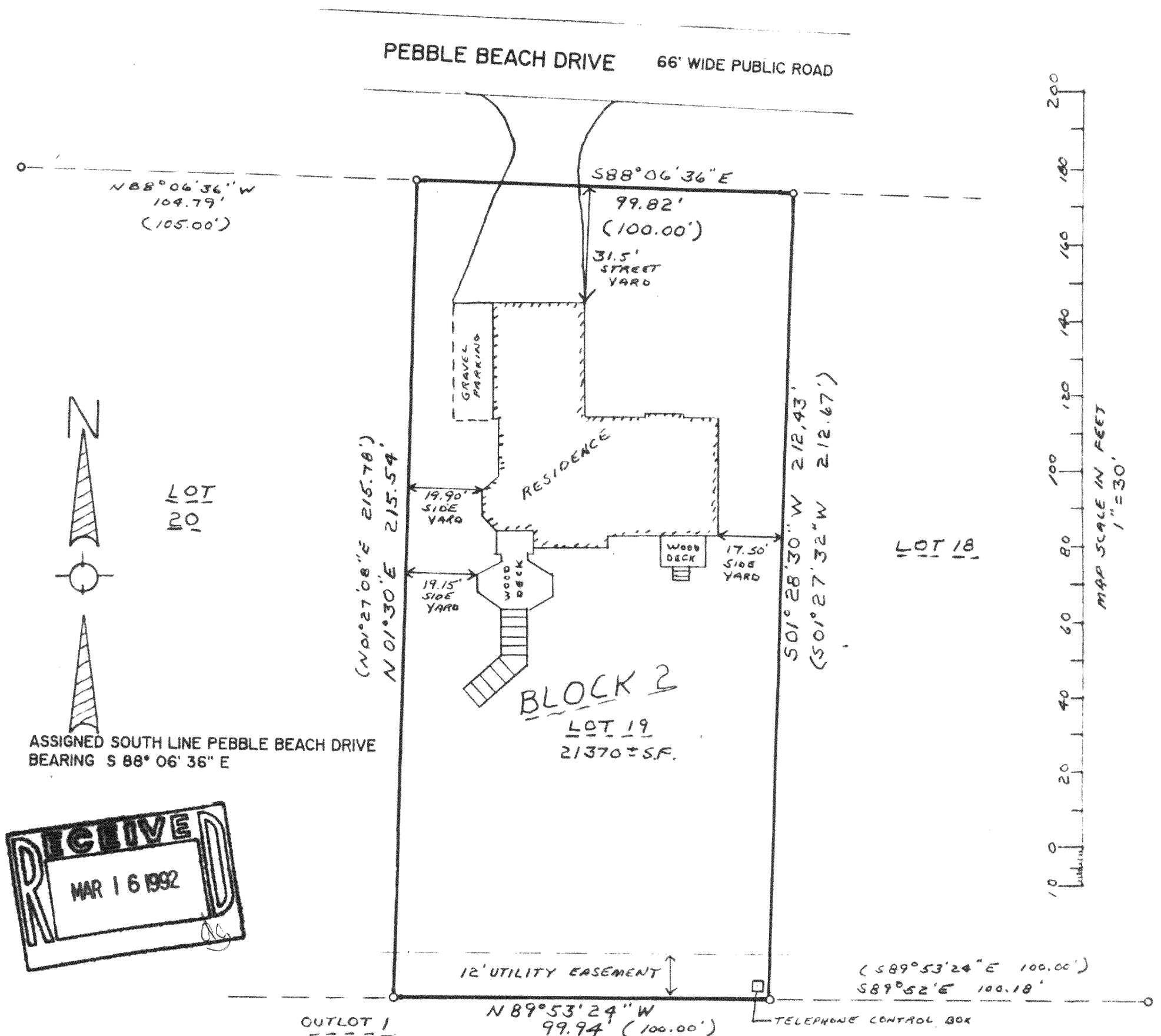

NOTE: COPIES OF THIS MAP TO WHICH THE FOLLOWING CERTIFICATE WILL APPLY ARE BLUE LINE PRINTS SHOWING SURVEYOR'S ORIGINAL SEAL AND SIGNATURE IN BLACK INK. COPIES BY ANY OTHER MEANS MAY HAVE ALTERATIONS WHICH DO NOT REPRESENT THE SURVEYOR'S WORK PRODUCT.

I HEREBY CERTIFY THAT THE ABOVE DESCRIBED PROPERTY HAS BEEN SURVEYED UNDER MY DIRECTION AND THAT THE ABOVE MAP IS A TRUE REPRESENTATION THEREOF AND SHOWS THE LOCATION OF THE PROPERTY AND ITS EXTERIOR BOUNDARIES. THIS SURVEY IS MADE FOR THE USE OF THE PRESENT OWNERS OF THE PROPERTY, AND ALSO THOSE WHO PURCHASE, MORTGAGE, OR GUARANTEE THE TITLE THERE TO WITHIN ONE YEAR FROM THE DATE HEREOF.

DATED: 02/06/92

Peter S. Gordon

PETER S.
GORDON
S-2101
ELKHORN,
WI

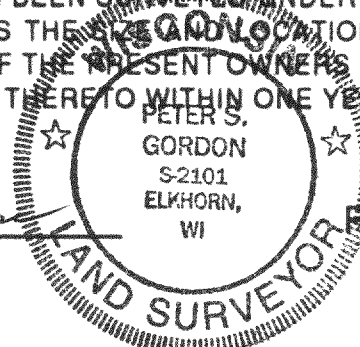

PROJECT NO. 3604

416-780

HPE-42