

**ABELL  
SURVEYING & MAPPING**

DELAVAN, WISCONSIN 53115

414-728-6737

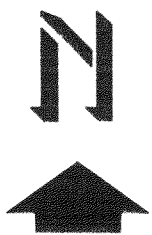

SCALE 1"=50'

LEGEND

- - IRON PIPE FOUND
- - IRON ROD FOUND
- - IRON BAR FOUND
- - CONCRETE MONUMENT FOUND
- ( ) - RECORDED AS

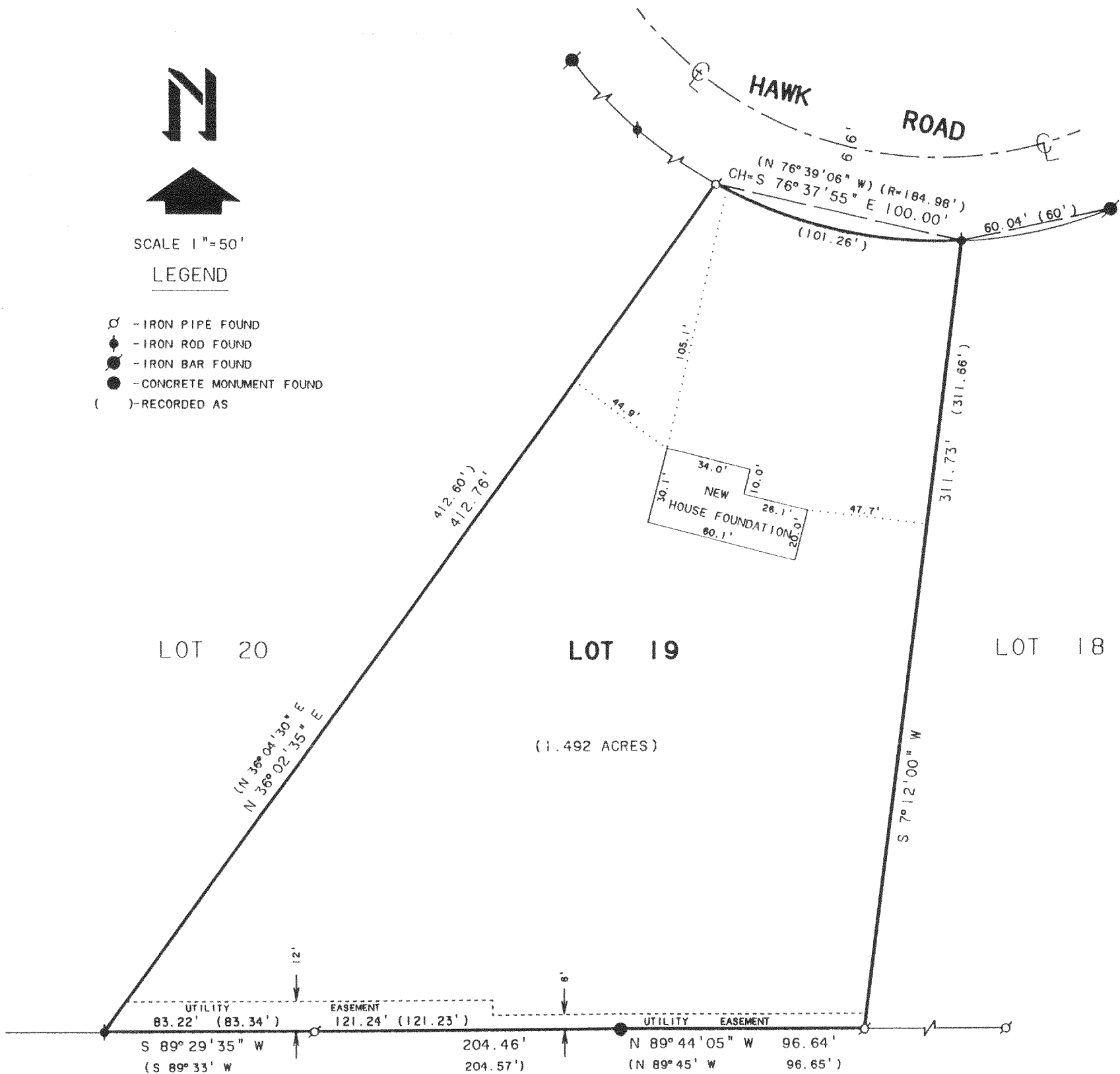

**PLAT OF SURVEY OF**

LOT 19, WALNUT HILLS SUBDIVISION, LOCATED  
IN T4N, R16E, WALWORTH COUNTY, WISCONSIN.

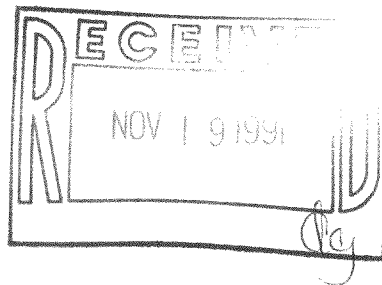

NOTE: BEARINGS ARE REFERENCED TO THE  
RECORDED SUBDIVISION PLAT.

ORDERED BY: JANESVILLE BUILDERS  
6200 VALLEY SPRINGS ROAD  
JANESVILLE, WI. 53545

REVISED: AUGUST 22, 1991 TO SHOW LOCATION  
OF NEW HOUSE FOUNDATION.

I, DAVID F. ABELL, DO HEREBY CERTIFY THAT I HAVE SURVEYED THE PROPERTY HEREON  
DESCRIBED ACCORDING TO THE OFFICAL RECORDS AND THAT THE PLAT HEREON IS A  
CORRECT REPRESENTATION OF THE PROPERTY LINES TO THE BEST OF MY KNOWLEDGE AND  
BELIEF.

*David F. Abell*

DAVID F. ABELL  
WISCONSIN REGISTERED LAND SURVEYOR, S-1596

*July 11, 1991*

DATE: \_\_\_\_\_ JOB NUMBER - 91141

NOTE: THIS IS NOT A CERTIFIED COPY UNLESS SEALED.

**ABELL  
SURVEYING & MAPPING**

DELAVAN, WISCONSIN 53115

414-728-6737

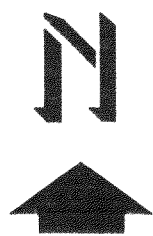

SCALE 1"=50'

LEGEND

- - IRON PIPE FOUND
- - IRON ROD FOUND
- - IRON BAR FOUND
- - CONCRETE MONUMENT FOUND
- - IRON ROD SET
- × - 60d SPIKE SET
- ( ) - RECORDED AS

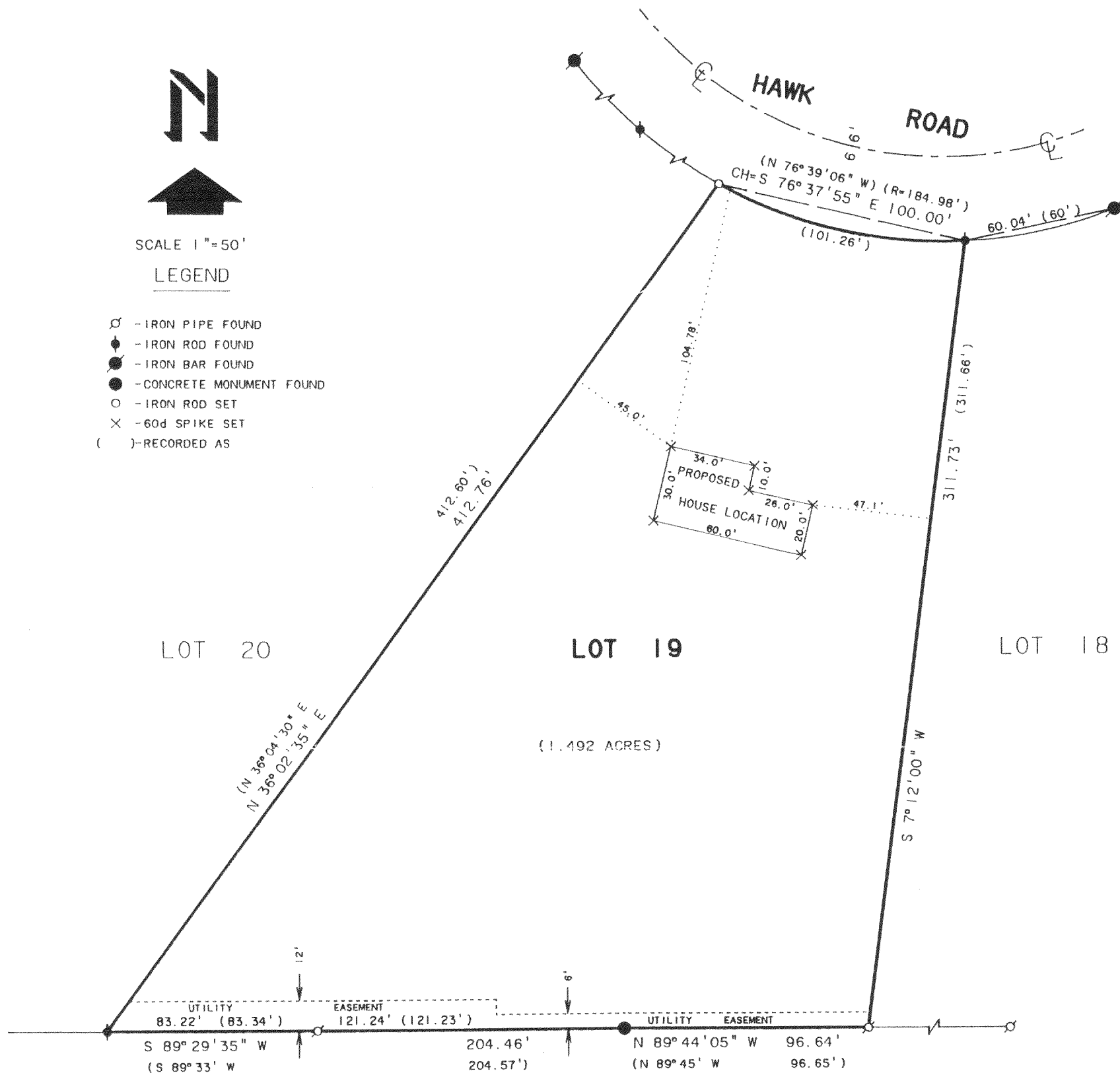

**PLAT OF SURVEY OF**

LOT 19, WALNUT HILLS SUBDIVISION, LOCATED  
IN T4N, R16E, WALWORTH COUNTY, WISCONSIN.

NOTE: BEARINGS ARE REFERENCED TO THE  
RECORDED SUBDIVISION PLAT.

ORDERED BY: JANESVILLE BUILDERS  
6200 VALLEY SPRINGS ROAD  
JANESVILLE, WI. 53545

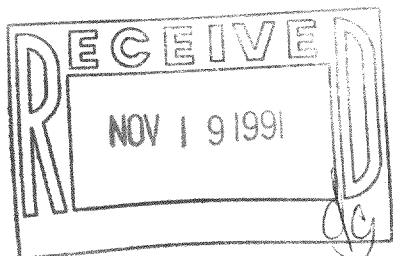

I, DAVID F. ABELL, DO HEREBY CERTIFY THAT I HAVE SURVEYED THE PROPERTY HEREON DESCRIBED ACCORDING TO THE OFFICIAL RECORDS AND THAT THE PLAT HEREON IS A CORRECT REPRESENTATION OF THE PROPERTY LINES TO THE BEST OF MY KNOWLEDGE AND BELIEF.

*David F. Abell*  
DAVID F. ABELL  
WISCONSIN REGISTERED LAND SURVEYOR, S-1596

*July 11, 1991*  
DATE      JOB NUMBER - 91141  
NOTE: THIS IS NOT A CERTIFIED COPY UNLESS SEALED.