

DESCRIPTION: Commencing at the SE corner of Lot 1 of Fifields Subdivision located in the NE $\frac{1}{4}$  of Section 26, T. 4 N., R. 16 E. Walworth County, Wisconsin; said place of beginning being at the low water mark of Green Lake, thence N. 04° 49' E. 5 feet more or less to an iron pipe, thence continue N. 04° 49' E. 81.29 feet along the line of Lot 1 to an iron pipe at the NW corner of Lot 2 of said Subdivision, which point is located on the Southerly line of the private drive, thence S. 79° 27' W. 8.90 feet to an iron pipe, thence N. 30° 40' W. 12.87 feet along the Westerly end of said drive to an iron pipe, thence N. 79° 27' E. 179.74 feet along the Northerly line of said drive to the West line of Eastern Avenue, thence North 56.33 along the West line of said Avenue to an iron pipe on the center line of South Place; thence S. 85° 47' W. along said center line 138.11 feet to an iron pipe, thence S. 04° 13' E. 10.00 feet to the North line of Lot 1; thence S. 59° 14' W. 69.96 feet to an iron pipe at the most easterly corner of Lot 2 of Highland Park Subdivision, thence continue S. 59° 14' W. along the Southerly line of said Lot 2, 136.05 feet to the shore line of Green Lake, thence Southerly and Easterly along said shore 180 feet more or less to the place of beginning

CERTIFICATE: I, James F. Biagi, surveyor, do hereby certify that I have surveyed the property hereon described.

August 21, 1970.

James F. Biagi R.L.S. 272

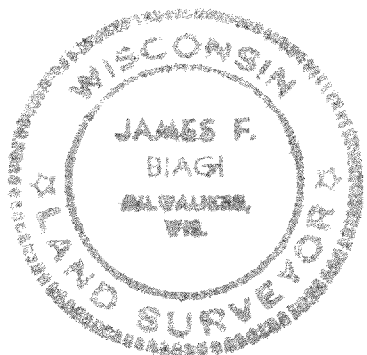

REVISIONS			PLAT OF SURVEY		
NO.	DATE	BY	FOR: FRED AVARY		
1			LOCATED IN. SEC. 26, T. 4 N., R. 16 E. WALWORTH COUNTY, WIS.		
2					
3			DRAWN BY	SCALE	MATERIAL
4			CHK'D	DATE	DRAWING NO.
5			TRACED	APP'D	

FH-1  
" - 2  
" - 3

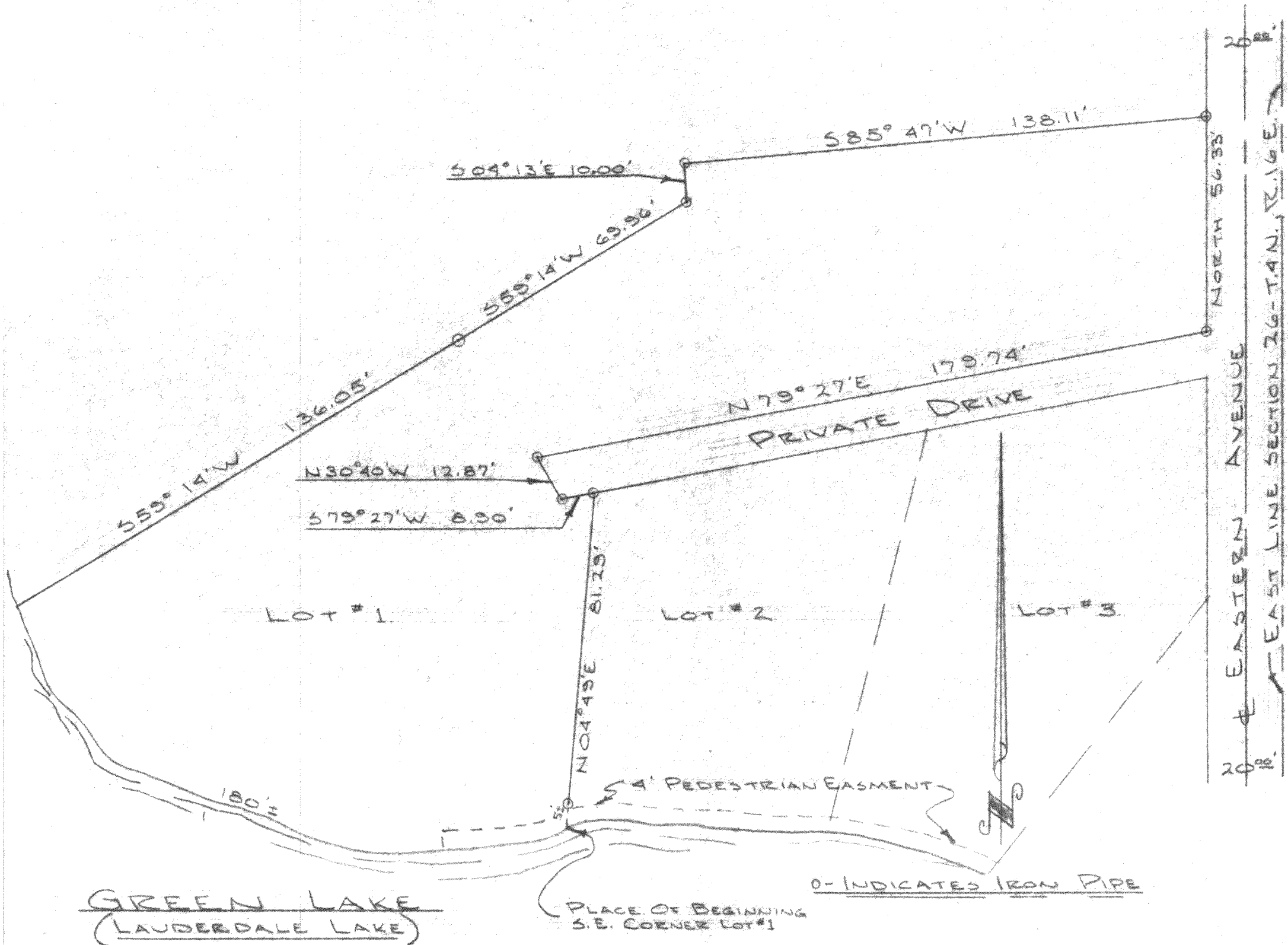

DESCRIPTION: Commencing at the SE corner of Lot 1 of Fifields Subdivision located in the NE $\frac{1}{4}$  of Section 26, T. 4 N., R. 16 E. Walworth County, Wisconsin; said place of beginning being at the low water mark of Green Lake, thence N. 04° 49' E. 5 feet more or less to an iron pipe, thence continue N. 04° 49' E. 81.29 feet along the line of Lot 1 to an iron pipe at the NW corner of Lot 2 of said Subdivision, which point is located on the Southerly line of the private drive, thence S. 79° 27' W. 8.90 feet to an iron pipe, thence N. 30° 40' W. 12.87 feet along the Westerly end of said drive to an iron pipe, thence N. 79° 27' E. 179.74 feet along the Northerly line of said drive to the West line of Eastern Avenue, thence North 56.33 along the west line of said Avenue to an iron pipe on the center line of South Place; thence S. 85° 47' W. along said center line 138.11 feet to an iron pipe, thence S. 04° 13' E. 10.00 feet to the North line of Lot 1; thence S. 59° 14' W. 69.96 feet to an iron pipe at the most easterly corner of Lot 2 of Highland Park Subdivision, thence continue S. 59° 14' W. along the Southerly line of said Lot 2, 136.05 feet to the shore line of Green Lake, thence Southerly and Easterly along said shore 180 feet more or less to the place of beginning

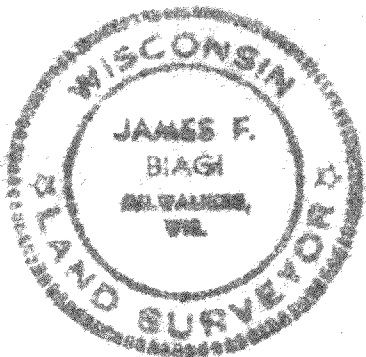

CERTIFICATE: I, James F. Biagi, surveyor, do hereby certify that I have surveyed the property hereon described.

August 21, 1970

James F. Biagi R.L.S. 272

REVISIONS			PLAT OF SURVEY		
NO.	DATE	BY	FOR FRED AVARY		
1			LOCATED IN SEC. 26, T.4N, R.16E		
2			WALWORTH COUNTY, WIS.		
3			DRAWN BY	SCALE	MATERIAL
4			CHK'D	DATE	DRAWING NO.
5			TRACED	APP'D	

H F H - 1

416-77