

#80-69

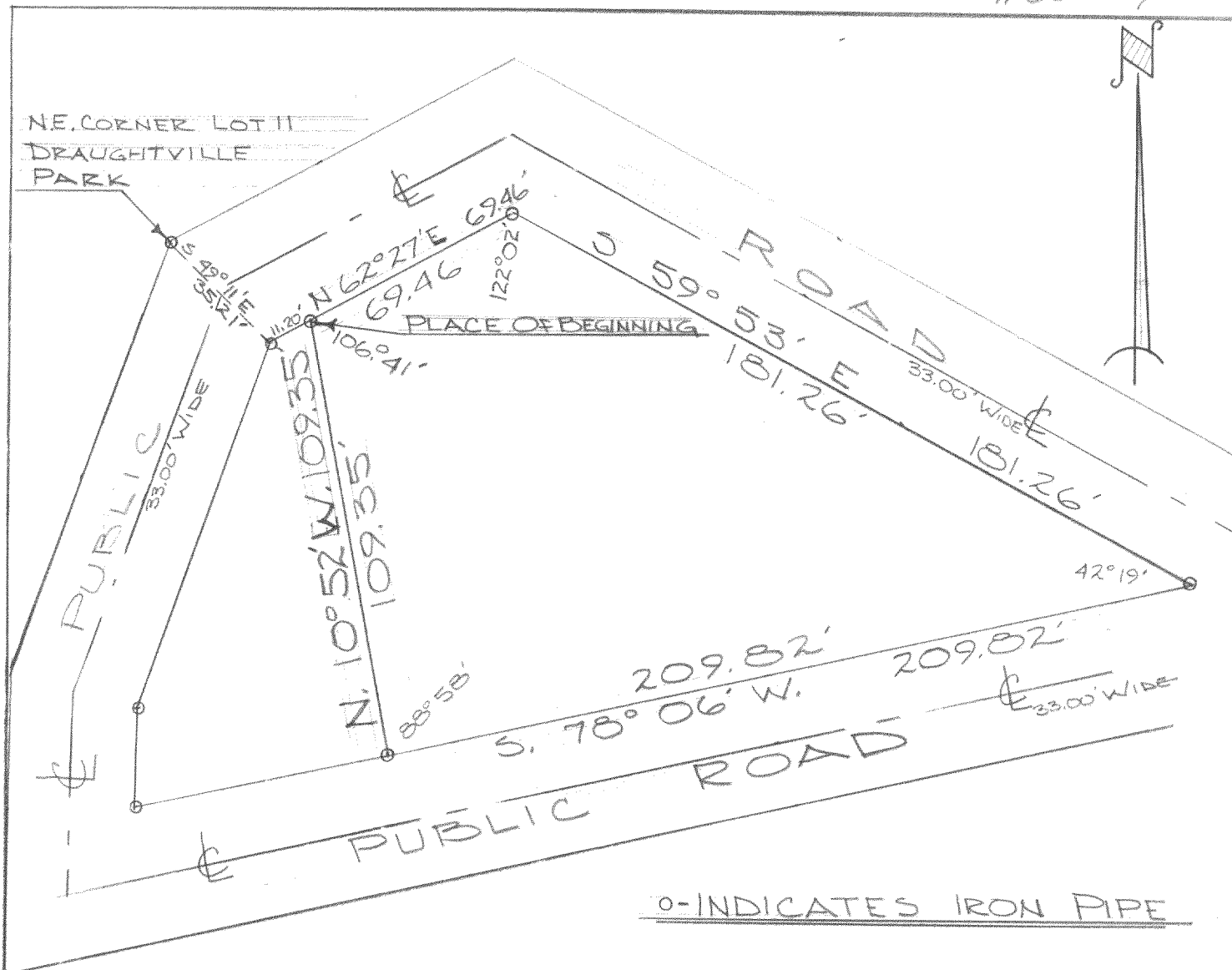

DESCRIPTION: Commencing at the NE corner of Lot 11 of Draughtville Park located in the SW $\frac{1}{4}$ of Section 25, T. 4 N., R. 16 E., Walworth County, Wisconsin; thence S. 49° 11' E. 35.12 feet, thence N. 62° 27' E. 11.20 feet to the place of beginning of the lands herein-after described, to wit: thence continue N. 62° 27' E. 69.46 feet, thence S. 59° 53' E. 181.26 feet, thence S. 78° 06' W. 209.82 feet, thence N. 10° 52' W. 109.35 feet to the place of beginning.

CERTIFICATE: I, James F. Biagi, surveyor, do hereby certify that I have surveyed the property hereon described.

June 6, 1969.

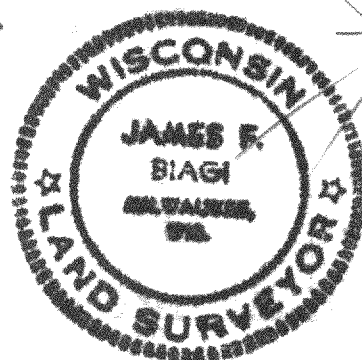

James F. Biagi, R.L.S. 272

HDP-28

416-76B