

PLAT OF SURVEY

of Lot 116 of the SECOND ADDITION TO BUBBLING SPRINGS SUBDIVISION, located in Section 34, Township 4 North, Range 16 East of the 4th Principal Meridian, being in the Town of LaGrange, Walworth County, Wisconsin.

AMBIT LAND SURVEYING
 P.O. Box 42
 Bassett, WI. 53101
 414-537-4874

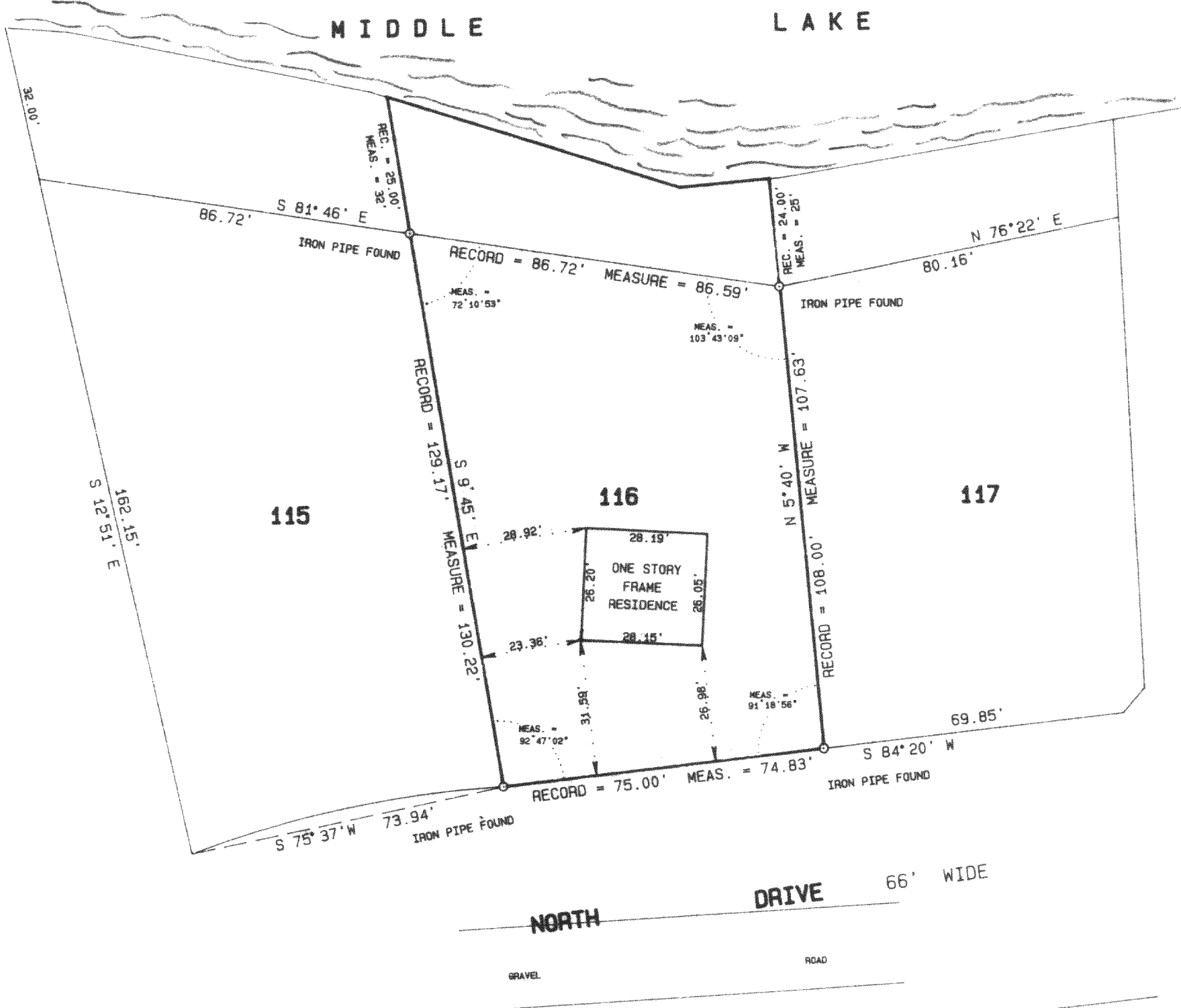

NOTE: Walks, patios, driveways, etc. obscured by snow cover.

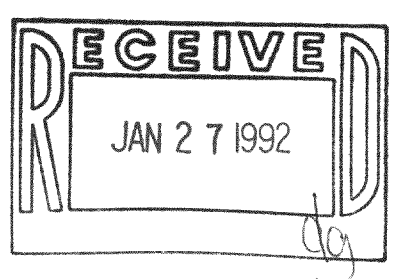

I hereby certify that I have surveyed the above described property and the above plat is a true representation thereof and shows the size and location of the property, its exterior boundaries, the location and dimensions of all visible structures thereon, boundary fences, apparent easements and roadways and visible encroachments, if any.

This survey is made for the exclusive use of the present owners of the property, and also those who purchase, mortgage, or guarantee the title thereto within one year from the date hereof.

Dated at Bassett, Wisconsin this 12th day of DECEMBER 1991.

Mark A. Bolender
 Mark A. Bolender
 Wisconsin Registered Land Surveyor S - 1784



SCALE 1" = 30'
 ORDERED BY M. Mathison / RE/MAX Lake Geneva
 JOB NO. 91255

416-762

HBS2 0/00/37