

PLAT OF SURVEY OF

Lot 6 of Farm Village Subdivision, located in the SE $\frac{1}{4}$ of the SW $\frac{1}{4}$
and the SW $\frac{1}{4}$ of the SE $\frac{1}{4}$ and the SE $\frac{1}{4}$ of the SE $\frac{1}{4}$ of Section 25,
T4N, R16E, Walworth County, Wisconsin

I certify that I have surveyed the above described property
according to the recorded subdivision plat.
September 30, 1977

Revised:
July 2, 1991

for Gareth Cole
Newport Realtors
Lake Geneva, WI
(414)248-6669

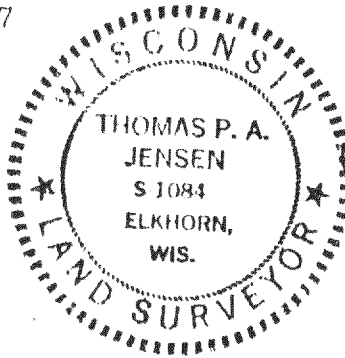

Thomas P.A. Jensen
Thomas P.A. Jensen S-1084

Note: All lot corners monumented as required by Chapter 236 Wis. Statutes.

Zoning A-2. Zoning yard requirements; Rear Min. 100 feet
Side Min. 20 feet

Buildings housing animals must be 100 feet from lot lines.
Subdivision minimum building setback line, 100 feet from streets.
Class (1) soils.
Septic seepage area for the house must go in the boring area.



SCALE 1"=100'

CURVE 1

Delta = $21^{\circ}22'00''$
Radius = 849.70
Chord = 287.65
Chord Brg. = $N81^{\circ}47'37''W$

CURVE 2

Delta = $69^{\circ}29'24''$
Radius = 128.00
Chord = 145.90
Chord Brg. = $N31^{\circ}43'55''W$

LEGEND

- Found $\frac{3}{4}$ " diam. iron rod
- Found $1\frac{3}{16}$ " diam. iron rod

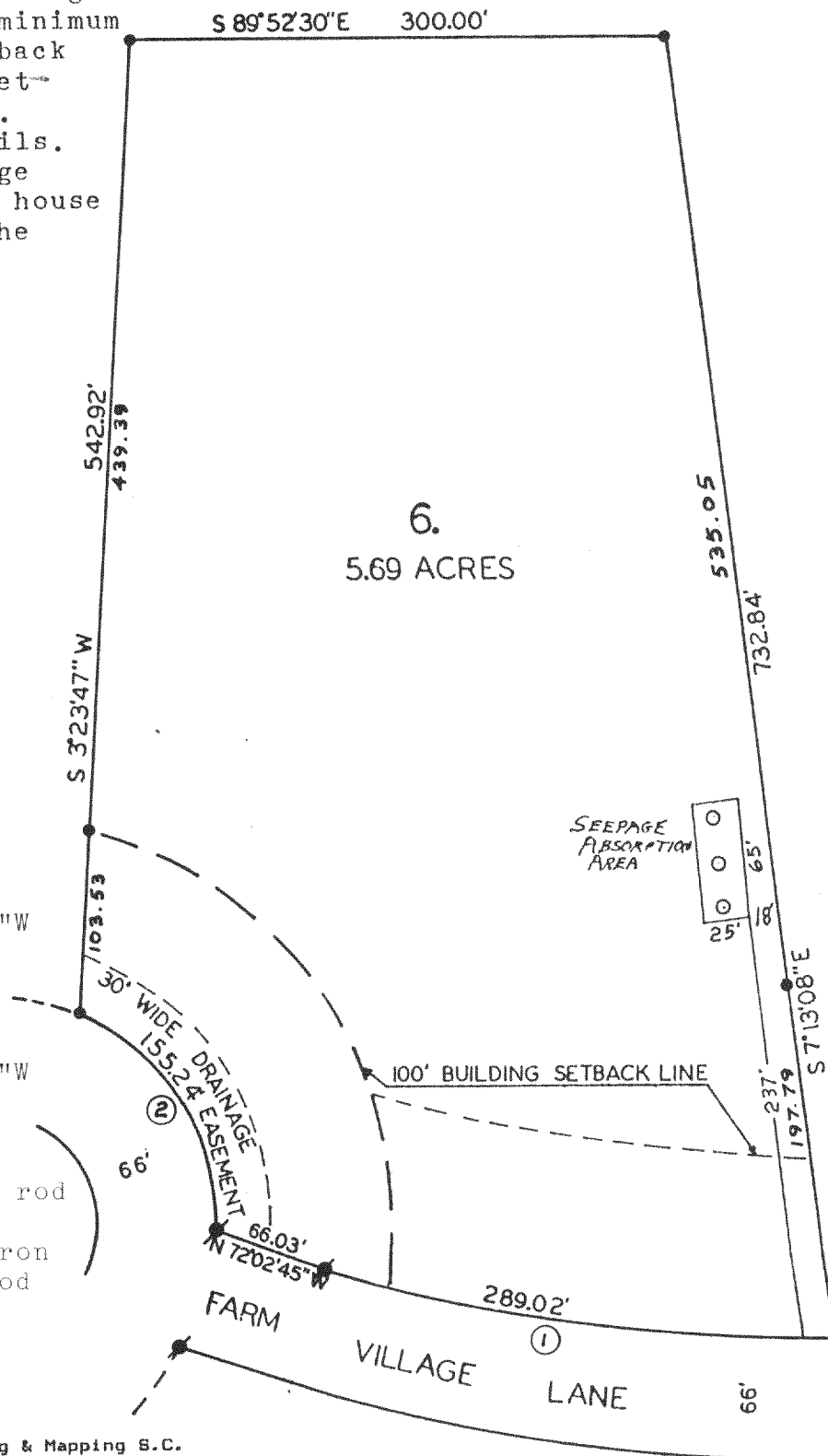

Copyright © 1991 by Jensen Surveying & Mapping S.C.

All rights reserved. No part of this survey plat may be reproduced or transmitted in any form by any means - graphic, electronic, or mechanical, including photocopying, tracing, or information storage and retrieval systems - without permission in writing from Thomas P.A. Jensen, Jensen Surveying & Mapping S.C.

HF 00006

1991.118 X

416-755