

Plat of Survey

of

Lots 6, 7, & 8 of Block 4 of Cool Hill Park Subdivision, located in the Northwest 1/4 and the Southwest 1/4 of Section 35, Town 4 North, Range 16 East, Town of LaGrange, Walworth County, Wisconsin.

Surveyed for: Charles Buckley
7800 Forest Hill Lane
Palos Heights, Illinois. 60463

Bearings referenced to the Subdivision Plat

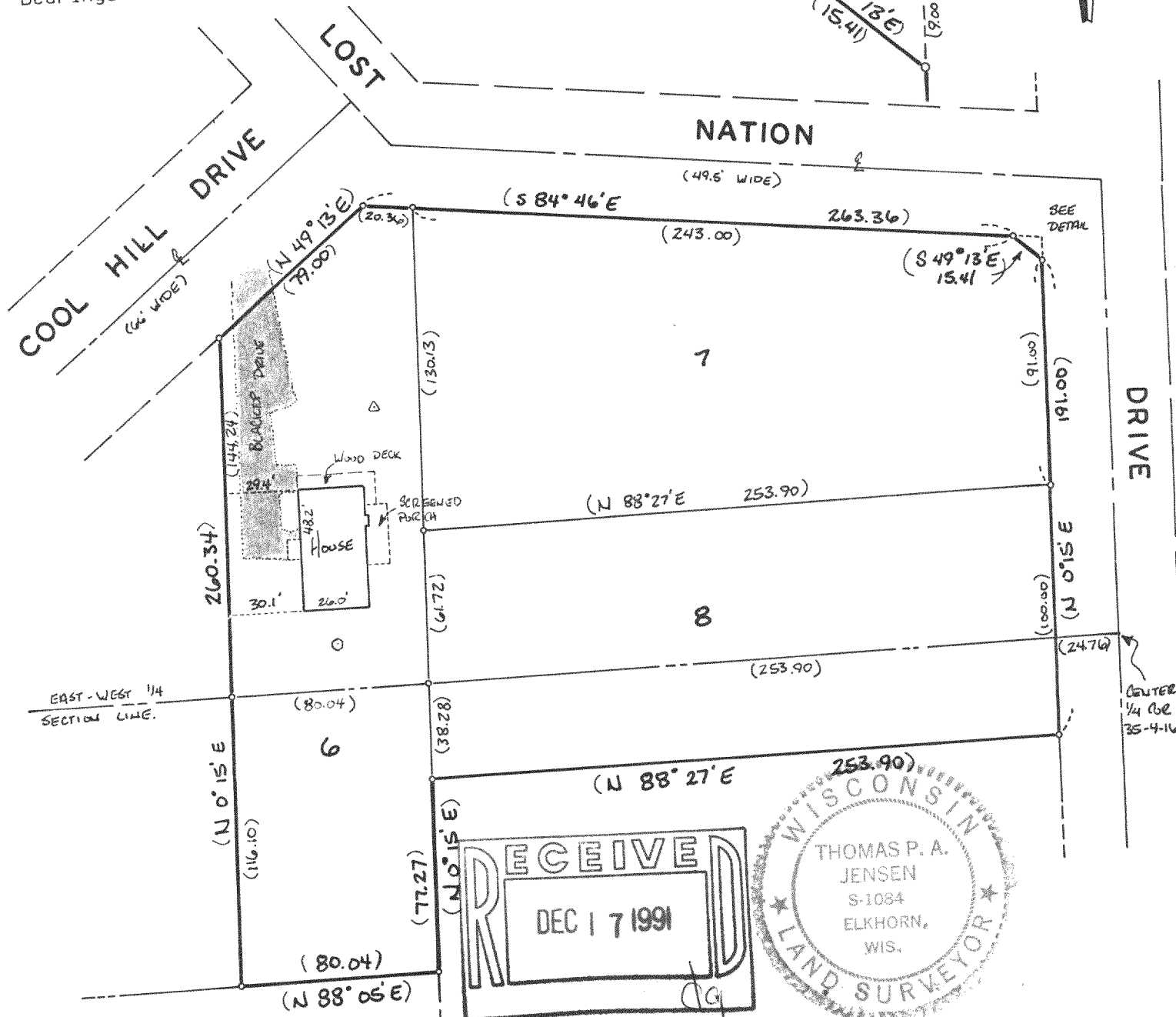

Copyright © 1990 by Jensen Surveying & Mapping S.C.
All rights reserved. No part of this survey plat may be reproduced or transmitted in any form by any means - graphic, electronic, or mechanical, including photocopying, tracing, or information storage and retrieval systems - without permission in writing from Thomas P.A. Jensen.

I, Thomas P.A. Jensen, Wisconsin Registered Land Surveyor, do hereby certify that this survey was performed by me, or under my direction, in full compliance with the owner's/agent's instructions and Chapter A-E 7 of the Wisconsin Administrative Code 'Minimum Standards for Property Surveys', and that this map is an accurate representation thereof to the best of my knowledge and belief.

Note: This survey plat is not certified unless signed and sealed in red ink.

Thomas P.A. Jensen
Thomas P.A. Jensen R.L.S. 10E

Jensen Surveying & Mapping S.C.

Mapping date: December 4, 1
Revisions: _____

45 South Wisconsin Street P.O. Box 322
Elkhorn, Wisconsin. 53121.
(414) 723-3434

Sheet 1 of 1 Sheets

Job reference number:
1990.182

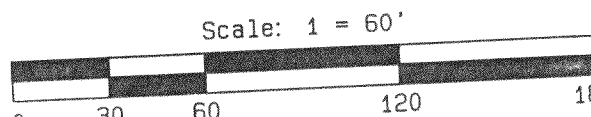

416-753