

Plat of Survey

of

Lot 5 in Merrill Park in Section 26, Township 4 North of Range 16 East and part of Lot 6, Merrill Park, located in Section 26, Township 4 North Range 16 East, described as being all of said Lot 6 except the following described parcel, to wit: Beginning at the Southwest corner of said Lot 6; thence North 80° 48' East 174.84 feet to the center of a well pump; thence North 82° 49' East 95.18 feet to the shore of Green Lake; thence Southerly 3.8 feet along said shore to the Southeast corner of said Lot 6; thence South 82° 49' West, 270.94 feet along the South line of said Lot 6 to the place of beginning.

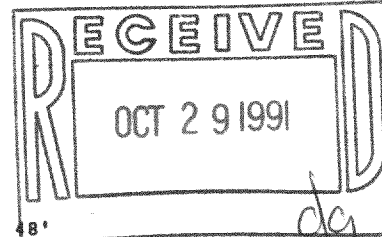

Surveyed for: Ken Matheson
17125 West Cleveland Avenue
New Berlin, Wisconsin. 53151

Bearings referenced to the
Subdivision Plat.

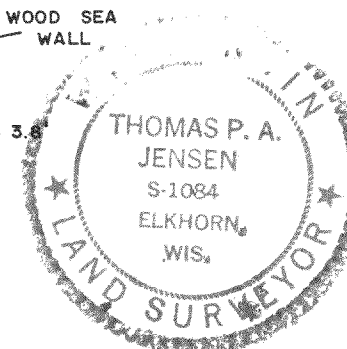
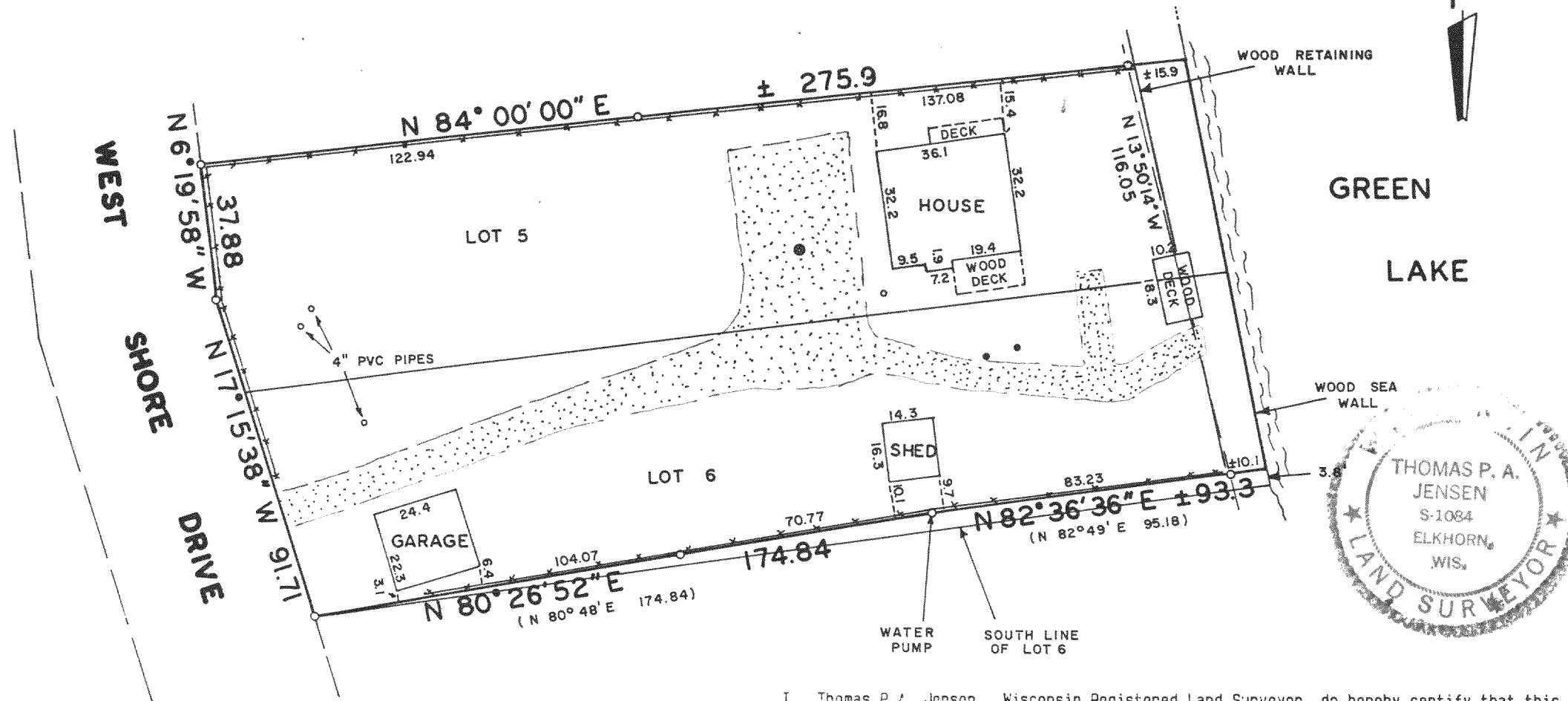

Copyright © 1991 by Jensen Surveying & Mapping S.C.
All rights reserved. No part of this survey plat may be reproduced or transmitted in any form by any means - graphic, electronic, or mechanical, including photocopying, tracing, or information storage and retrieval systems - without permission in writing from Thomas P.A. Jensen.

I, Thomas P.A. Jensen, Wisconsin Registered Land Surveyor, do hereby certify that this survey was performed by me, or under my direction, in full compliance with the owner's/agent's instructions and Chapter A-E 7 of the Wisconsin Administrative Code 'Minimum Standards For Property Surveys', and that this map is an accurate representation thereof to the best of my knowledge and belief.

Note: This survey plat is not
certified unless signed
and sealed in red ink.

HME 00004

Thomas P. A. Jensen
Thomas P.A. Jensen R.L.S. 1084

Jensen Surveying & Mapping S.C.

45 South Wisconsin Street P.O. Box 322
Elkhorn, Wisconsin. 53121.
(414) 723-3434

Mapping date: March 30, 1991
Revisions:

Sheet 1 of 1 Sheets
Job reference number:
1990.074

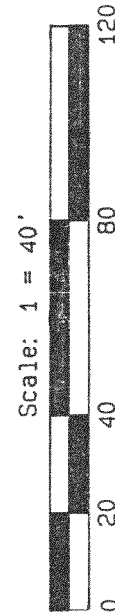

- Legend
- o Found iron pipe
 - () Recorded as dimension
 - *** Fence
 - Gravel surface
 - o Catch basin
 - o Well
 - o CONCRETE COVER