

# PLAT OF SURVEY

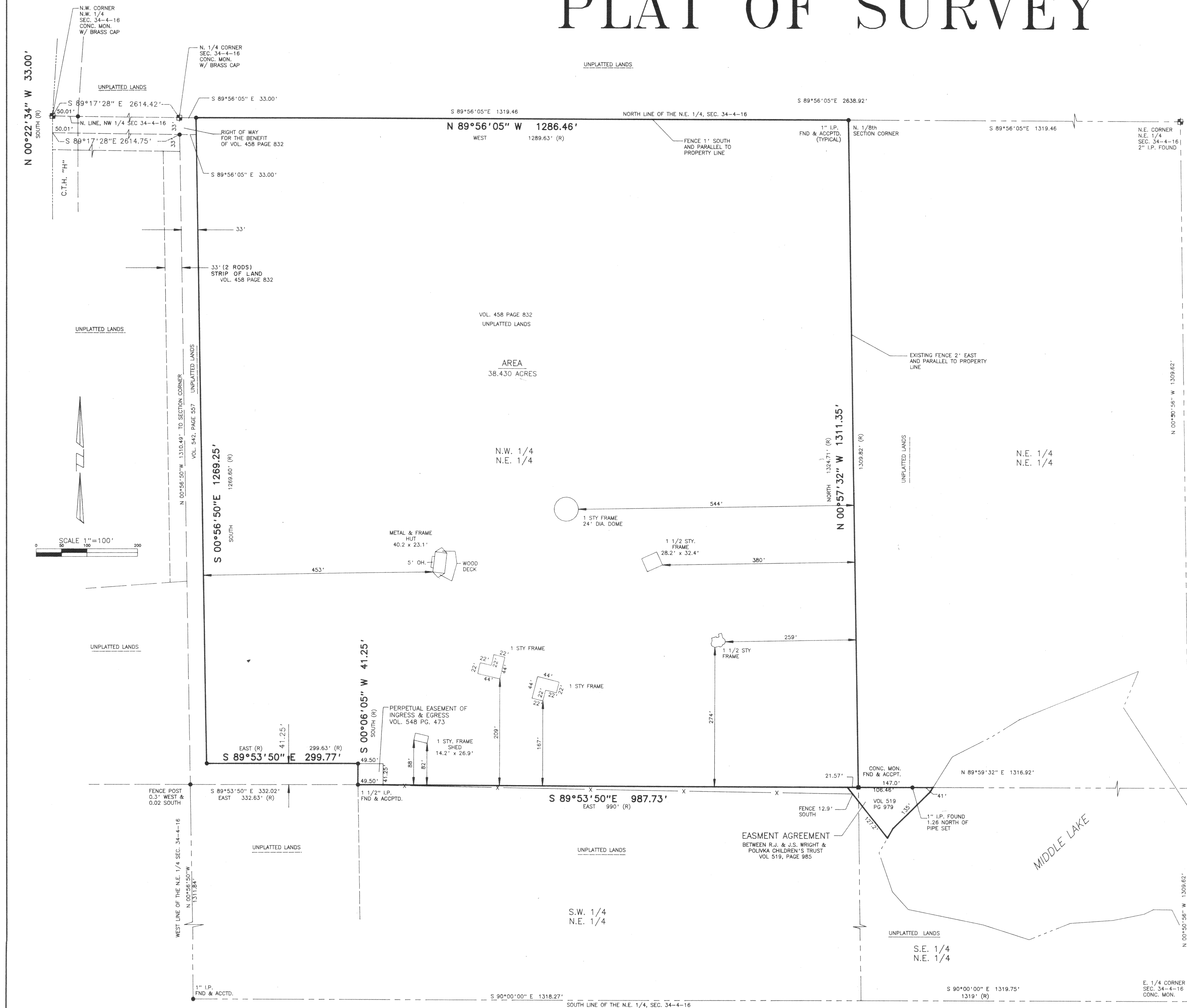

Lands described in Volume 458, page 832:

Parcel I: A parcel of land located in the N 1/2 of the N 1/2 of Section 34, T4N, R16E, of Walworth County, Wisconsin, described as follows, to-wit: Beginning at the N 1/8th Section corner of the NE 1/4 of said Section; thence W along the Section line 1289.63 feet; thence S 1269.60 feet to a point 41.25 feet N of the S line of the N 1/2 of the N 1/2 of said Section; thence E 299.63 feet; thence S 41.25 feet; thence E 990 feet to the E line of the NW 1/4 of the NE 1/4 of said Section; thence N 1324.71 feet to the place of beginning. ALSO a right of way over the following described land: A parcel of land located in the N 1/2 of the N 1/2 of Section 34, T4N, R16E, of Walworth County, Wisconsin described as follows, to-wit: Commencing at the N 1/8th Section corner of the NE 1/4 of said Section; thence W 1289.63 feet to the place of beginning; thence continue W 2647.69 feet to the NW corner of said Section; thence S 33 feet; thence E 2647.69 feet; thence N 33 feet to the place of beginning. ALSO the easement or right or way of watering stock at a certain spring located on the 10 acres of land being that part of the SE 1/4 of the NE 1/4 of Section 34 not overflowed by the lake or pond attached to the mills formerly owned by J. S. Lauderdale as said easement is described in the deed from John Wallace et ux to Martin Molan dated July 10, 1876 and recorded on said day in the office of the Register of Deeds of Walworth County, in Volume 50 of Deeds, page 99.

PARCEL II: The East Two (2) rods of real estate situated in the Township of LaGrange, Walworth County, Wisconsin, and described as follows: Commencing at an iron pipe that is 50.00 feet East of and 66.00 feet S 1°24' W of the NW corner of Section 34 T4N R16E Walworth County, Wisconsin; thence S 1°24' W 640.30 feet; thence S 74°17' E 400.00 feet; thence S 80°05' E 871.40 feet; thence N 87° 47' E 1325.00 feet to a point in the N-S 1/4 section line of Section 34, said point being 913.20 feet south of the N 1/4 corner of said Section; thence North along said N-S 1/4 line 847.20 feet to a point that is 66.00 feet south of the N 1/4 corner of said Section; thence West, parallel to and 66.00 feet from the North line of said Section 2564.69 feet to the place of beginning.

Tax Key Number: H LG 3400004B

Also lands described in Volume 519, page 979:

A parcel of land located in the Northeast 1/4 of Section 34, T4N, R16E, Walworth County, Wisconsin, more particularly described as follows: Commencing at a Concrete Monument marking the Southwest corner of the Northeast 1/4 of the Northeast 1/4 of said Section 34; thence N 89°52.5' W 21.57 feet; thence S 37°25' E, 16.06 feet to an iron rod set at a fence corner; thence continue S 37°25' E, 120.00 feet more or less along an old fence line to the shore of Middle Lake; thence Northeasterly 206 feet more or less along the shore of Middle Lake to the South line of the Northeast 1/4 of the Northeast 1/4 of said Section 34; thence N 89°52.5' W 236.55 feet more or less along said line to the point of beginning.

## Notes:

- Existing drives not shown.
- Existing easements, beyond those on this plat, were not researched and are not shown.
- Access to property is by 33-foot right-of-way beginning at CTH "H" as shown.
- This plat of survey was prepared for Robert J. Wright.

I hereby certify that I have surveyed the above described property and that the above map is a true representation thereof and shows the size and location of the property, its exterior boundaries, existing buildings, and visible encroachments, if any.

This Survey is made for the use of the present owners of the property, and also those who purchase, mortgage, or guarantee the title thereto within one (1) year from date hereof.

*John P. Casucci* July 16, 1991  
John P. Casucci, R.L.S. Project No. 91814-0-82-82



PRINTED JUL 16 1991

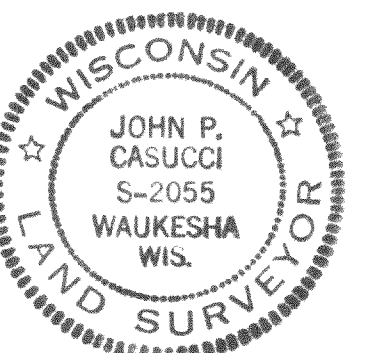

<b>R. A. Smith &amp; Assoc. Inc.</b> ENGINEERS • PLANNERS • SURVEYORS • INSPECTORS 17400 W. NORTH AVENUE BROOKFIELD, WISC. 53045-4396 (414) 786-1777		
PART OF THE N.W. 1/4 OF THE N.E. 1/4 OF SECTION 34, T. 4 N., R. 16 E., TOWN OF LAGRANGE, WALWORTH COUNTY, WISCONSIN.		
<b>PLAT OF SURVEY</b>		
SCALE: 1" = 100' CALC. BY: JPC REVISED:	JOB NO. 918140-82-82 DRAWN BY: JPC CHECKED BY: DDN	DATE: JULY 16, 1991 <b>SHEET 1 OF 1</b> HLG 3400002 HLG 3400004B

416-741