

# ABELL SURVEYING & MAPPING

DELAVER, WISCONSIN 53115

414-728-6737



SCALE 1"=50'

## LEGEND

- -1" DIA. IRON PIPE FOUND
- -2" DIA. IRON PIPE FOUND
- -3/4" DIA. IRON PIPE SET
- ( ) -RECORDED AS

ORDERED BY: DALE CARLSON  
P.O. BOX 784  
LAKE GENEVA, WI. 53147

NOTE: BEARINGS ARE REFERENCED TO THE RECORDED  
PLAT OF GLADHURST SUBDIVISION.

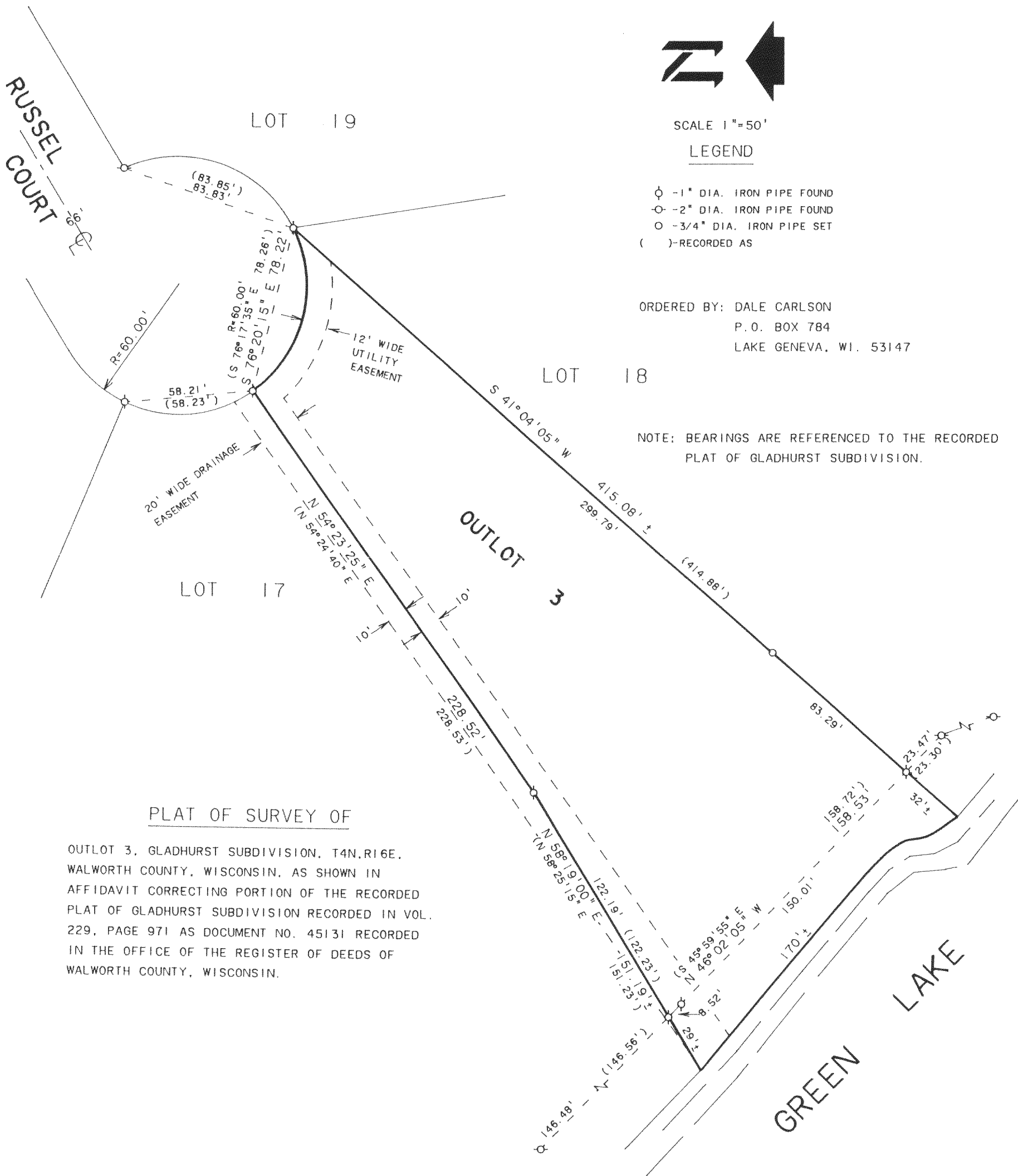

## PLAT OF SURVEY OF

OUTLOT 3, GLADHURST SUBDIVISION, T4N.R16E,  
WALWORTH COUNTY, WISCONSIN, AS SHOWN IN  
AFFIDAVIT CORRECTING PORTION OF THE RECORDED  
PLAT OF GLADHURST SUBDIVISION RECORDED IN VOL.  
229, PAGE 971 AS DOCUMENT NO. 45131 RECORDED  
IN THE OFFICE OF THE REGISTER OF DEEDS OF  
WALWORTH COUNTY, WISCONSIN.

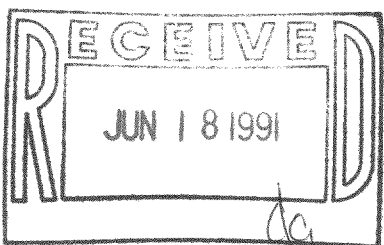

I, DAVID F. ABELL, DO HEREBY CERTIFY THAT I HAVE SURVEYED THE PROPERTY HEREON  
DESCRIBED ACCORDING TO THE OFFICAL RECORDS AND THAT THE PLAT HEREON IS A  
CORRECT REPRESENTATION OF THE PROPERTY LINES TO THE BEST OF MY KNOWLEDGE AND  
BELIEF.

*David F. Abell*

DAVID F. ABELL

WISCONSIN REGISTERED LAND SURVEYOR, S-1596

*March 14, 1991*

DATE

JOB NUMBER - 91029

NOTE: THIS IS NOT A CERTIFIED COPY UNLESS SEALED.

414-727

HG 00018  
HG 00028