

# ABELL SURVEYING & MAPPING

DELAVAN, WISCONSIN 53115

414-728-6737

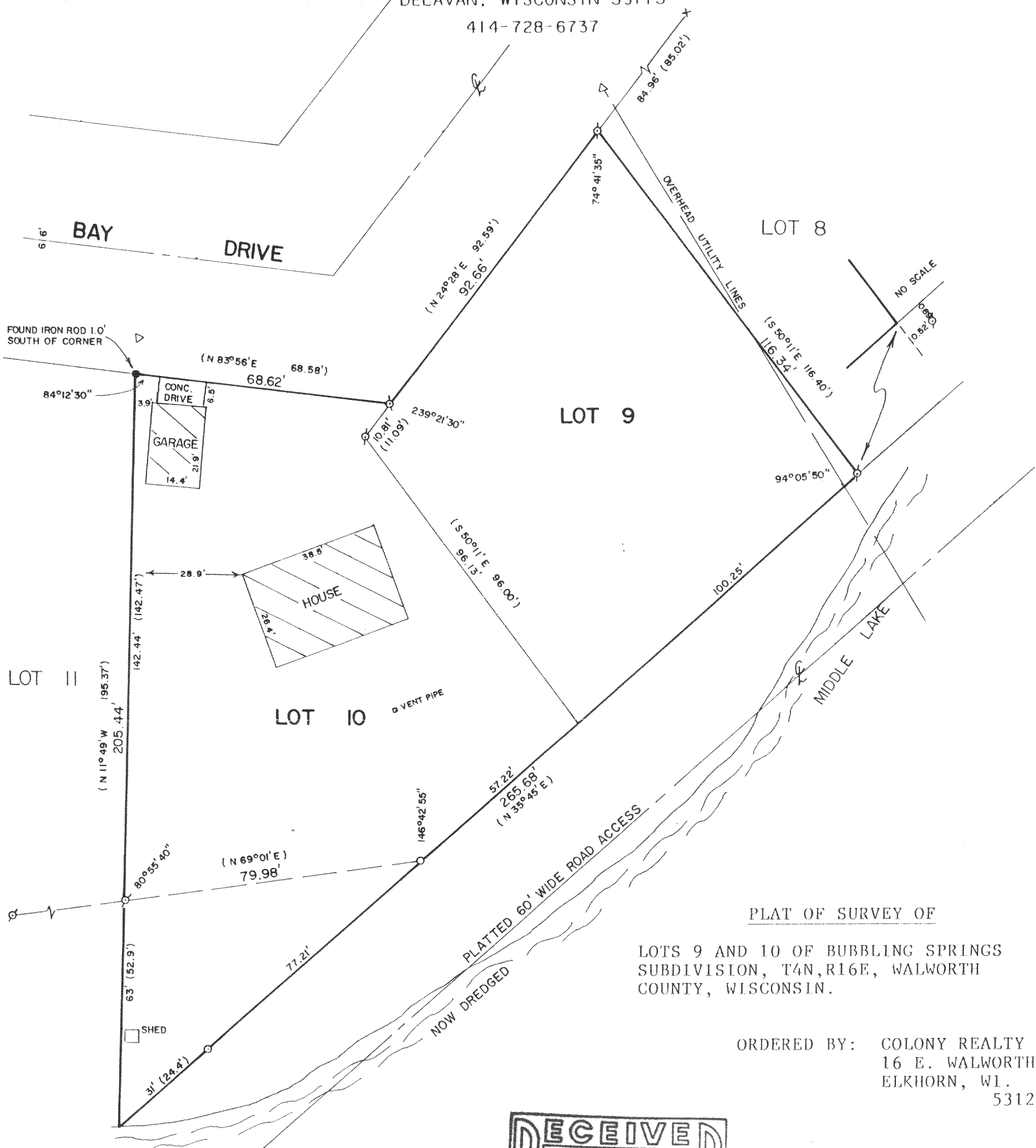

PLAT OF SURVEY OF

LOTS 9 AND 10 OF BUBBLING SPRINGS  
SUBDIVISION, T4N, R16E, WALWORTH  
COUNTY, WISCONSIN.

ORDERED BY: COLONY REALTY  
16 E. WALWORTH ST  
ELKHORN, WI.  
53121

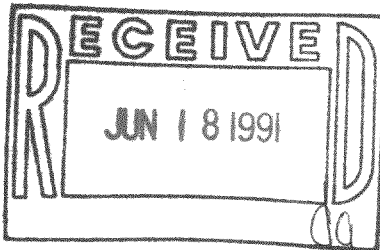

I HEREBY CERTIFY THAT I HAVE SURVEYED THE ABOVE DESCRIBED PROPERTY AND THAT THE ABOVE MAP IS A TRUE REPRESENTATION THEREOF AND SHOWS THE SIZE AND LOCATION OF THE PROPERTY, ITS EXTERIOR BOUNDARIES, THE LOCATION OF ALL VISIBLE STRUCTURES AND DIMENSIONS OF ALL PRINCIPAL BUILDINGS THEREON, BOUNDARY FENCES, APPARENT EASEMENTS, ROADWAYS AND VISIBLE ENCROACHMENTS, IF ANY, TO THE BEST OF MY KNOWLEDGE AND BELIEF.

THIS SURVEY IS MADE FOR THE USE OF THE PRESENT OWNERS OF THE PROPERTY, AND ALSO THOSE WHO PURCHASE, MORTGAGE, OR GUARANTEE THE TITLE THERETO WITHIN ONE (1) YEAR FROM DATE HEREOF.

*David F. Abell*  
DAVID F. ABELL

WISCONSIN REGISTERED LAND SURVEYOR, S-1596

February 7, 1991

DATE JOB NUMBER - 91018

NOTE: THIS IS NOT A CERTIFIED COPY UNLESS SEALED.

SCALE - 1"=30'

## LEGEND

- ⊗ - IRON PIPE FOUND
- - IRON PIPE SET
- - IRON ROD FOUND
- × - PK NAIL FOUND
- △ - UTILITY POLE
- ( ) - RECORDED AS

414-723

HBS 00009  
HBS 00010