

PLOT PLAN

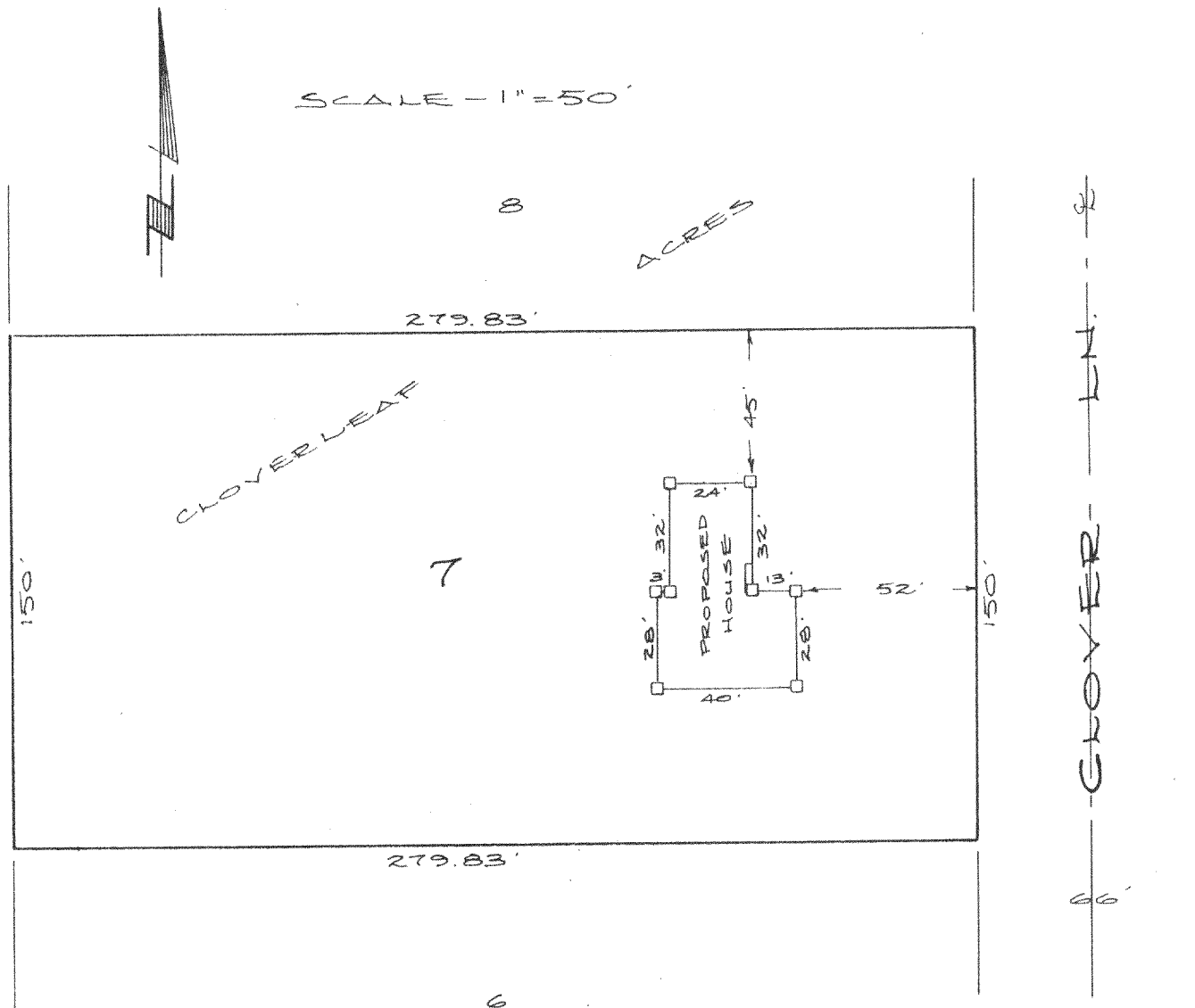

□ - Set 1"x2" Wood Stake

PLOT PLAN OF BUILDING STAKEOUT OF: Lot 7, CLOVERLEAF ACRES in the NW $\frac{1}{4}$ of Section 18, T4N, R16E, Town of LaGrange, Walworth County, WI.

NOTE: Lot dimensions are shown as recorded on the original plat and were not necessarily verified in the field.
This lot is subject to any and all easements or agreements either recorded or unrecorded. No lot stakes were set during the course of this building stakeout.

Prepared for: Brad Stallings
183A N. Park
Whitewater, WI 53190

