

PLAT OF SURVEY

LEGAL DESCRIPTION:
 Lot 6 of Hillview Park Subdivision and a lot line adjustment of part of Lot 7 of Hillview Park Subdivision; described as follows to wit: Commencing at the Northeast Corner of said Lot 7; thence N 60°09'W along the Northernly line of said Lot 7 50.00 feet to a set iron rod and the point of beginning; thence continue N 60°09'W along said Northernly line of Lot 7 389.47 feet to a found iron rod; thence S 55°30'E 155.95 feet to a set iron rod; thence S 63°14'35"E 234.37 feet to the point of beginning. Said parcel contains 1.06 acres of land more or less. Being located in the Northwest 1/4 of Section 35, Town 4 North, Range 16 East, Town of La Grange, County of Walworth, State of Wisconsin.

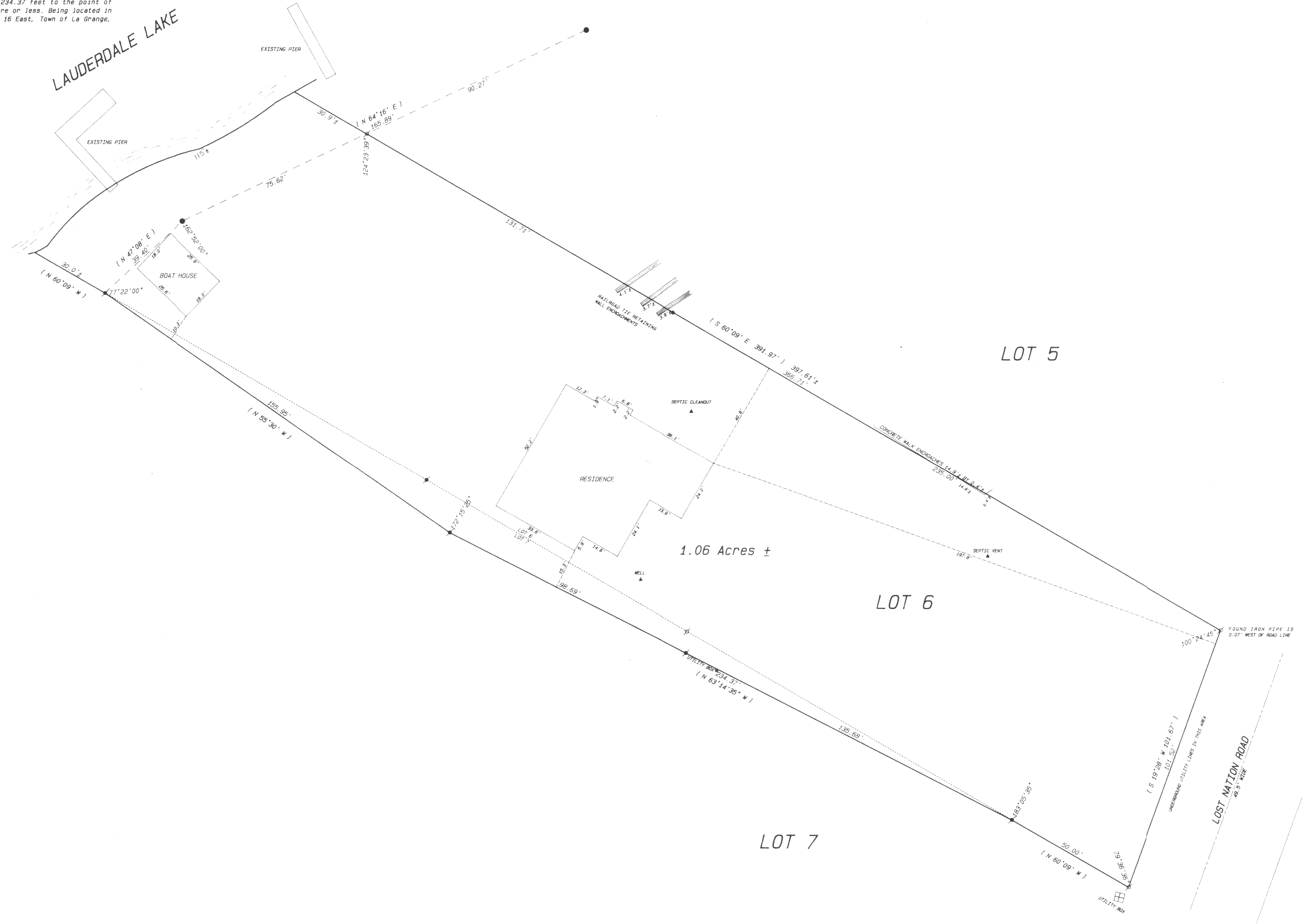

Ordered by: Don Storino
 1900 North 78th Court
 Elmhurst Park, Illinois 60635

- Legend**
- FOUND IRON PIPE
 - FOUND IRON ROD
 - FOUND BRASS CAPPED MONUMENT
 - FOUND CONCRETE MONUMENT
 - CHISEL CUT IN CONCRETE
 - SET IRON ROD, 24" LONG, WEIGHING 1.3 LBS./LINEAL FT., 3/4" DIA.
 - SET IRON ROD, 36" LONG, WEIGHING 4.5 LBS./LINEAL FT., 1-1/8" DIA.
 - (xx) RECORDED AS DIMENSION
 - EXISTING FENCE



SCALE: 1" = 20 FEET

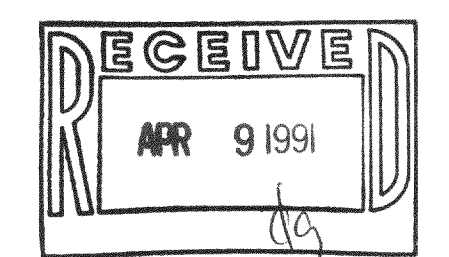

"I hereby certify that I have surveyed the above described property and that the above map is a true representation thereof and shows the site and location of the property, its exterior boundaries, the location of all visible structures and dimensions of all principal buildings thereon, boundary fences, apparent easements, roadways and visible encroachments, if any."
 "This survey is made for the use of the present owners of the property, and also those who purchase hereafter, or guarantee the title thereto within one year from date hereof."

Kenneth B. Abernathy Jr.
 KENNETH B. ABERNATHY, JR.
 WISCONSIN REGISTERED LAND SURVEYOR,
 S-1594
 Date: JANUARY 4, 1991 Job No. 90.1205

Note: Lot Line Adj. Dec # 205282 Vol 508 p 569