

PLAT OF SURVEY

FOR

FREDERICK D. RAWLES
325 WASHINGTON ST.
WAUKEGAN, IL. 60085

OF

Land located in the Northeast 1/4 of Section 35, Town 4 North, Range 16 East, Walworth County, Wisconsin, described as follows: Lot 1 of Lost Nation Park Subdivision and Lot 2 of Lost Nation Park Subdivision except the North 40 feet. Also, a parcel described as follows: Begin at the Northwest corner of Lot 2, thence South 22° 14' East 131.28 feet; thence South 89° 34' West 140.48 feet; thence 0° 17' East 123.63 feet; thence South 88° 48' East 90.09 feet to the point of beginning, said land subject to a 33 foot wide right-of-way along the Easterly line, which line is also the Westerly line of Lots 1 and 2 of Lost Nation Park Subdivision.

NOTE: Elevations referenced to the water level of
Lauderdale Lake as measured May 1, 1990.
Recorded as 884.00 on the U.S.G.S.
Quadrangle Map.

BEARINGS ARE REFERENCED
TO PREVIOUS SURVEYS OF
RECORD

SCALE
1" = 20'

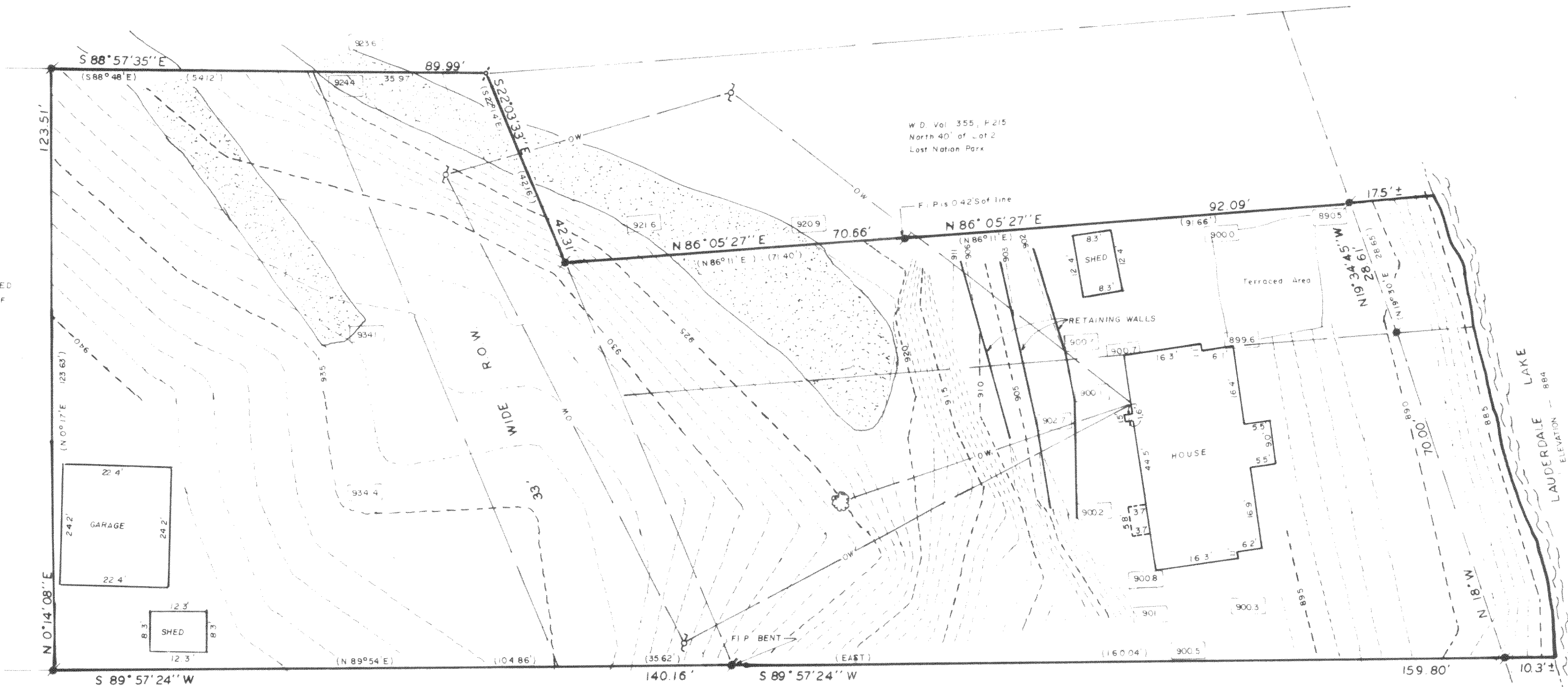

LEGEND

- FOUND IRON PIPE
- FOUND SPIKE
- OVERHEAD WIRES
- RECORDED AS
- SPOT ELEVATIONS
- GRAVEL DRIVE

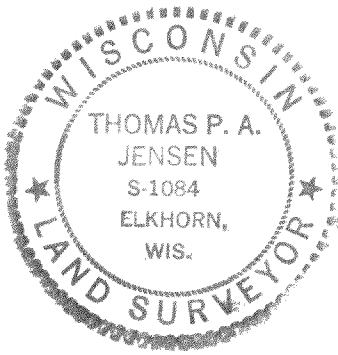

Jensen Surveying & Mapping S.C.
45 S. Wisconsin St. P.O. Box 322
Elkhorn, Wisconsin. 53121
(414) 723-3434

Note: This survey plat is not
certified unless signed
and sealed in red ink.

Drawn 5/1/90

Copyright © 1990 by Jensen Surveying & Mapping S.C.

All rights reserved. No part of this survey plat may be reproduced or transmitted in any form by any means - graphic, electronic, or mechanical, including photocopying, tracing, or information storage and retrieval systems - without permission in writing from Thomas P.A. Jensen, Jensen Surveying & Mapping S.C.

I, Thomas P. A. Jensen, Wisconsin Registered Land Surveyor, hereby certify that this survey was performed by me, or under my direction, in full compliance with the owner's/agent's instructions, and that this map is an accurate representation thereof to the best of my knowledge and belief.

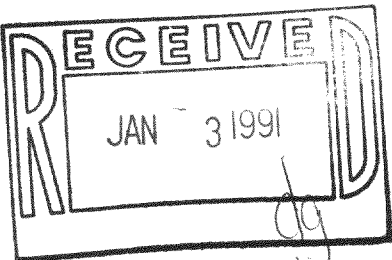

Thomas P. A. Jensen, R.L.S.-1084
JENSEN SURVEYING & MAPPING, S.C.

416-693

1790.29x

HLPD 00001