

Plat of Survey

of  
Lots 1 & 2 of Morris Park located in Section 26, T.4 N., R.16 E.  
Walworth County, Wisconsin.

Surveyed for: Don Van Scotter D.D.S.  
RT 1 Box 233, LL912  
Elkhorn, Wisconsin 53121

Bearings are referenced to the North line  
of the subdivision plat.

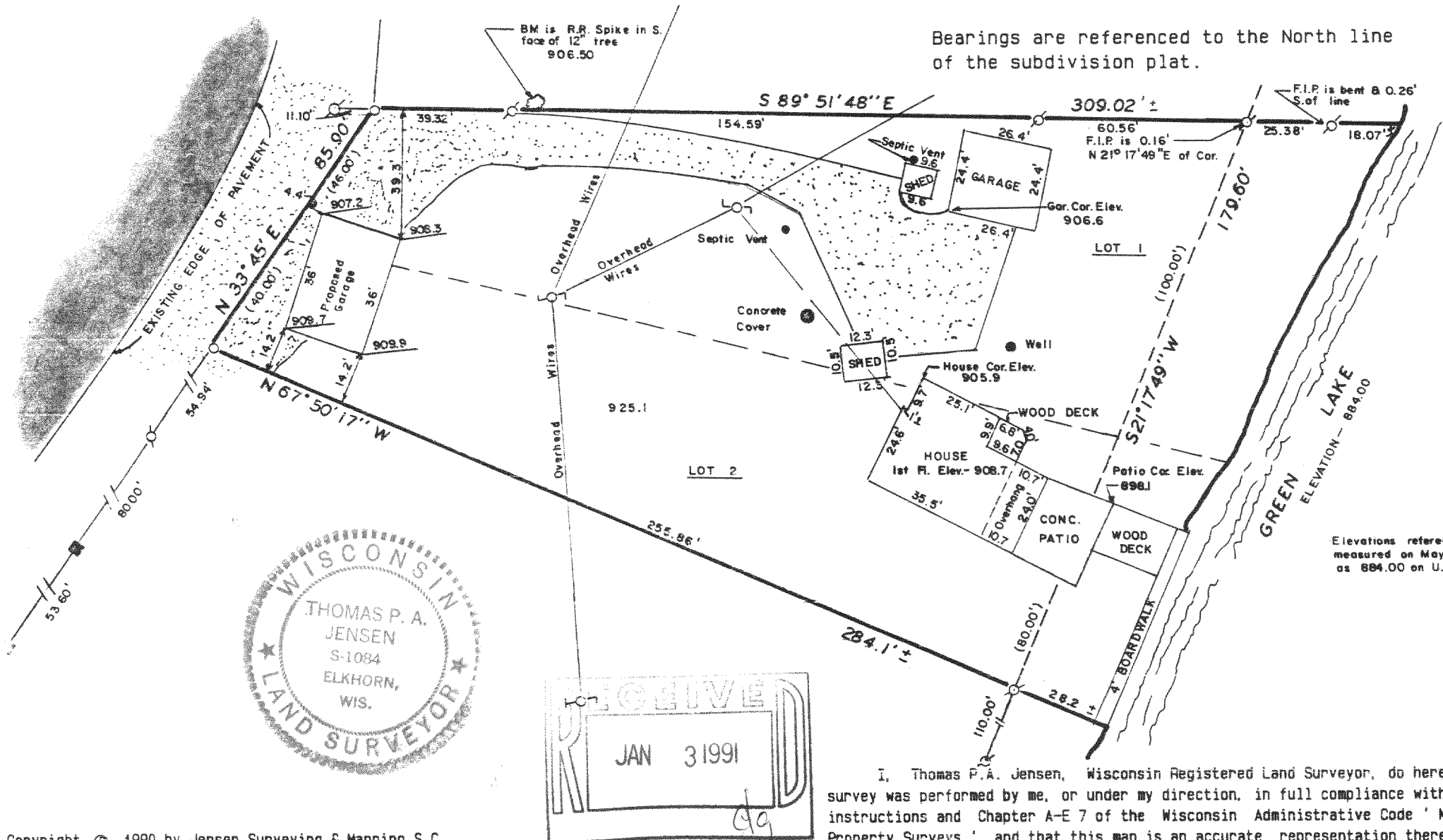

Copyright © 1990 by Jensen Surveying & Mapping S.C.  
All rights reserved. No part of this survey plat may be reproduced or transmitted in any form  
by any means - graphic, electronic, or mechanical, including photocopying, tracing, or infor-  
mation storage and retrieval systems - without permission in writing from Thomas P.A. Jensen.

I, Thomas P.A. Jensen, Wisconsin Registered Land Surveyor, do hereby certify that this  
survey was performed by me, or under my direction, in full compliance with the owner's/agent's  
instructions and Chapter A-E 7 of the Wisconsin Administrative Code 'Minimum Standards For  
Property Surveys', and that this map is an accurate representation thereof to the best of my  
knowledge and belief.

Note: This survey plat is not  
certified unless signed  
and sealed in red ink.

*Thomas P.A. Jensen*  
Thomas P.A. Jensen R.L.S. 1084

- Legend
- Found iron pipe
  - Set iron pipe
  - Recorded as dimension
  - Gravel surface
  - Found concrete monument

Jensen Surveying & Mapping S.C.  
45 South Wisconsin Street P.O. Box 322  
Elkhorn, Wisconsin, 53121.  
(414) 723-3434

Mapping date: 5/16/90.  
Revisions: 5/30/90

Sheet 1 of 1 Sheets  
Job reference number:  
1990.045 X  
HMP 000001

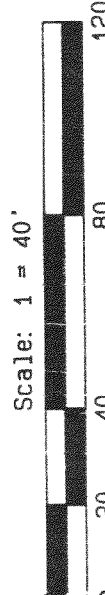

416-686