

ABELL
SURVEYING & MAPPING
DELAVER, WISCONSIN 53115
414-728-6737

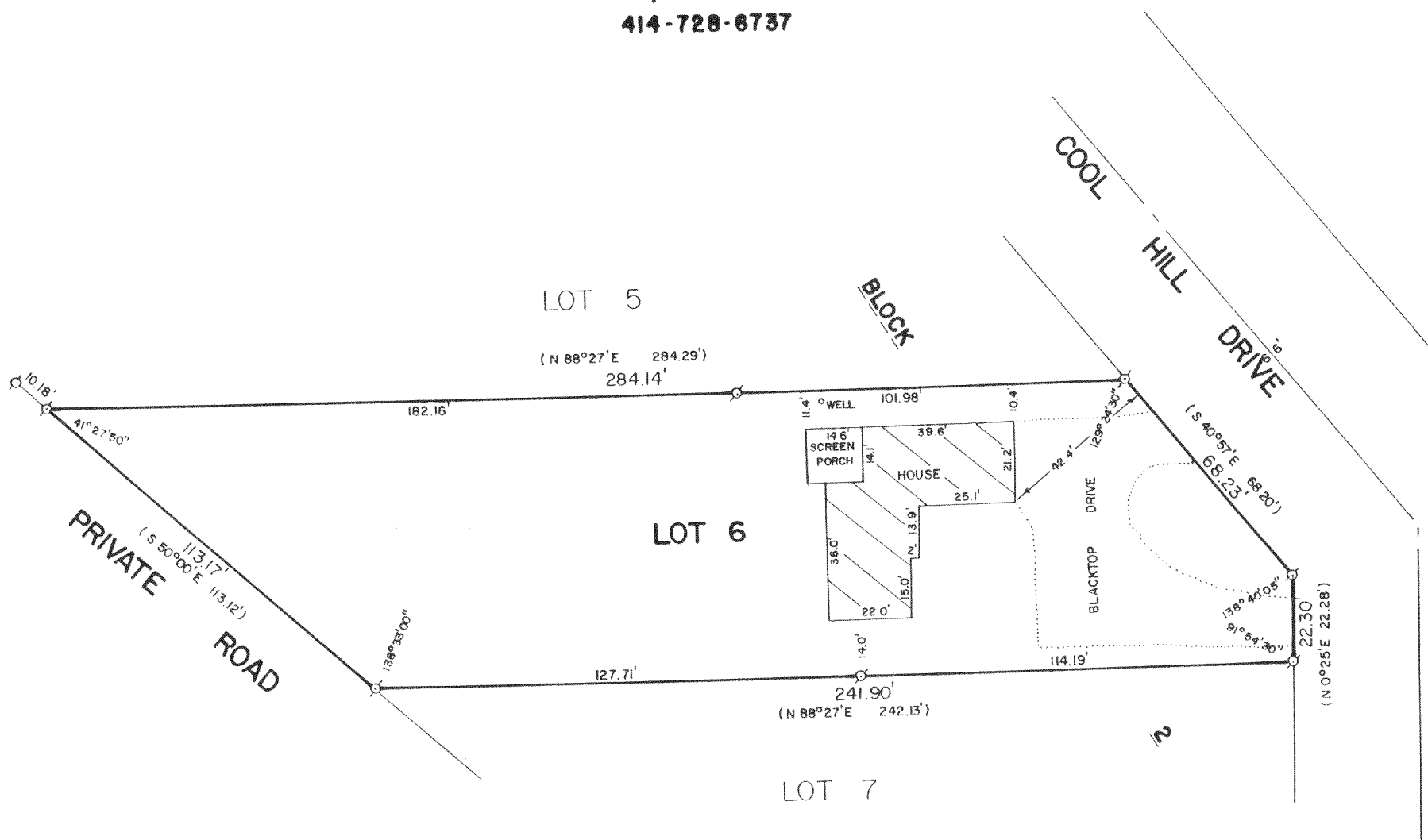

ORDERED BY: JAMES KENT
FOR: TOM WASHBURN

JAMES KENT
RT. 5, BOX EG143
ELKHORN, WI. 53121



SCALE - 1"=40'

LEGEND

⊙ - IRON PIPE FOUND
() - RECORDED AS

PLAT OF SURVEY OF

LOT 6, BLOCK 2 OF COOL HILL PARK, A SUBDIVISION
LOCATED IN SECTION 35, T4N,R16E, WALWORTH COUNTY,
WISCONSIN.

I, DAVID F. ABELL, DO HEREBY CERTIFY
THAT I HAVE SURVEYED THE PROPERTY
HEREON DESCRIBED ACCORDING TO THE
OFFICIAL RECORDS AND THAT THE PLAT
HEREON IS A CORRECT REPRESENTATION
OF THE PROPERTY LINES TO THE BEST OF
MY KNOWLEDGE AND BELIEF.

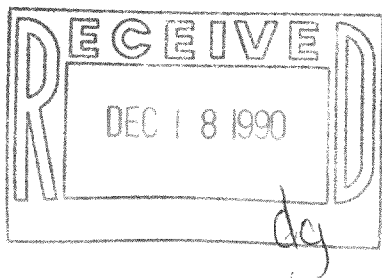

David F. Abell

DAVID F. ABELL
WISCONSIN REGISTERED LAND SURVEYOR, S-1596

Sept. 24, 1990

DATE JOB NUMBER - 90183

NOTE: THIS IS NOT A CERTIFIED COPY UNLESS SEALED.