

**ABELL
SURVEYING & MAPPING
DELAVAN, WISCONSIN 53115
414-728-6737**

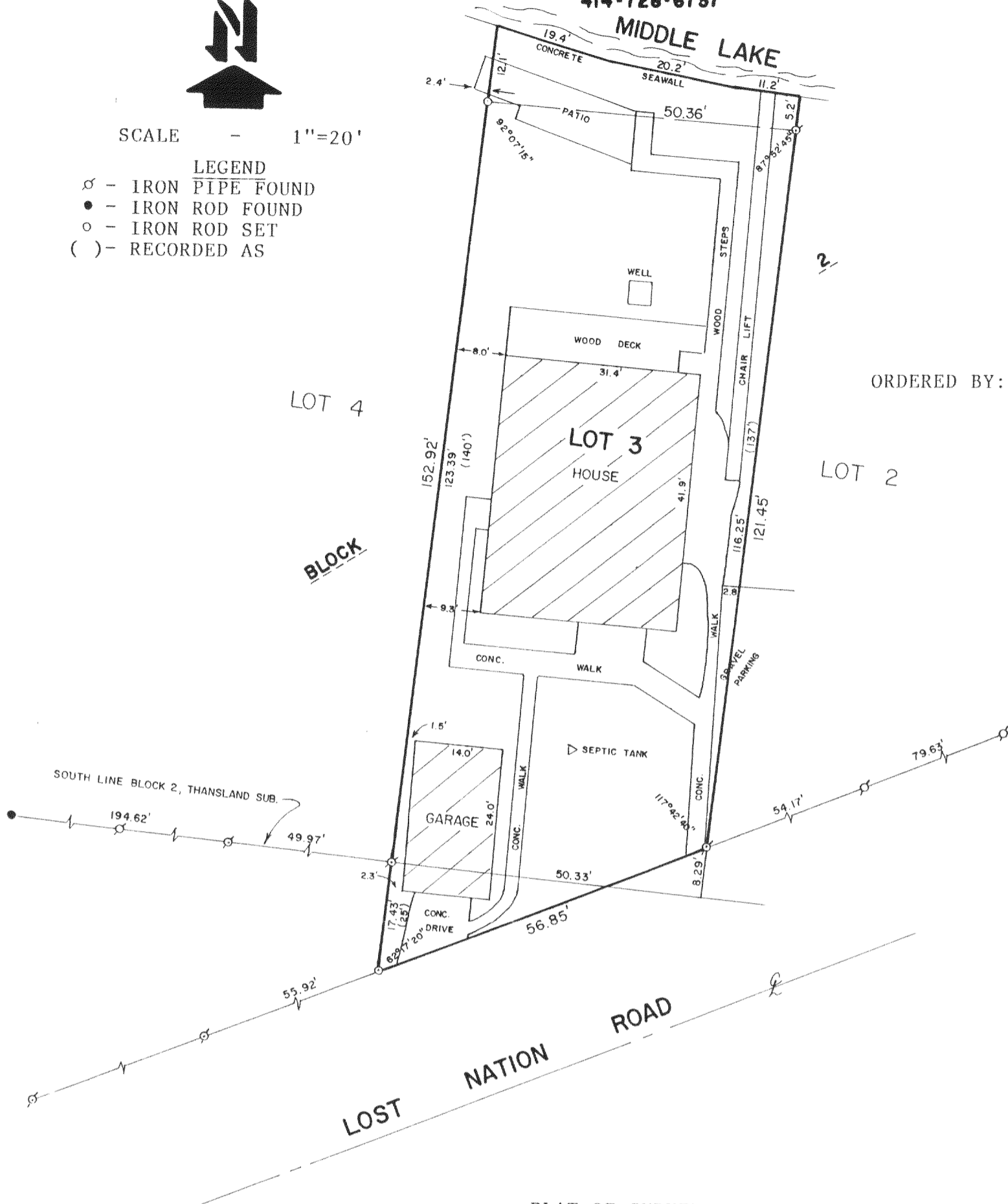

SCALE - 1"=20'

- LEGEND**
 ∅ - IRON PIPE FOUND
 ● - IRON ROD FOUND
 ○ - IRON ROD SET
 () - RECORDED AS



ORDERED BY: COLONY REALTY
 16 E. WALWORTH ST.
 ELKHORN, WI. 53121

PLAT OF SURVEY OF

Lot numbered Three (3), in Block numbered Two (2), of Than's Land according to plat recorded in the Office of the Register of Deeds of Walworth County, Wisconsin, on November 11th, 1896, in Volume 5 of Plats, on page 120 reserving the triangular fifteen (15) feet at the Southeast corner of the above described lot for a roadway. Also the following described parcel of land lying South and adjacent thereto: Commencing at the Southwest corner of said Lot 3, thence Southerly along the extension of the West line of said lot, 25 feet to the North line of Lost Nation Road, thence Northeasterly along said road to its intersection with the Southline of said lot, thence Westerly along said South line to the point of commencement.

I HEREBY CERTIFY THAT I HAVE SURVEYED THE ABOVE DESCRIBED PROPERTY AND THAT THE ABOVE MAP IS A TRUE REPRESENTATION THEREOF AND SHOWS THE SIZE AND LOCATION OF THE PROPERTY, ITS EXTERIOR BOUNDARIES, THE LOCATION OF ALL VISIBLE STRUCTURES AND DIMENSIONS OF ALL PRINCIPAL BUILDINGS THEREON, BOUNDARY FENCES, APPARENT EASEMENTS, ROADWAYS AND VISIBLE ENCROACHMENTS, IF ANY, TO THE BEST OF MY KNOWLEDGE AND BELIEF.

THIS SURVEY IS MADE FOR THE USE OF THE PRESENT OWNERS OF THE PROPERTY, AND ALSO THOSE WHO PURCHASE, MORTGAGE, OR GUARANTEE THE TITLE THERETO WITHIN ONE (1) YEAR FROM DATE HEREOF.

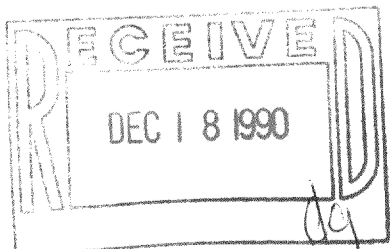

David F. Abell
 DAVID F. ABELL

WISCONSIN REGISTERED LAND SURVEYOR, S-1596

August 24, 1990
 DATE JOB NUMBER - 90165

NOTE: THIS IS NOT A CERTIFIED COPY UNLESS SEALED.

416-687

HTL 00014