

**ABELL**  
**SURVEYING & MAPPING**  
 DELAVAN, WISCONSIN 53118  
 414-720-6787

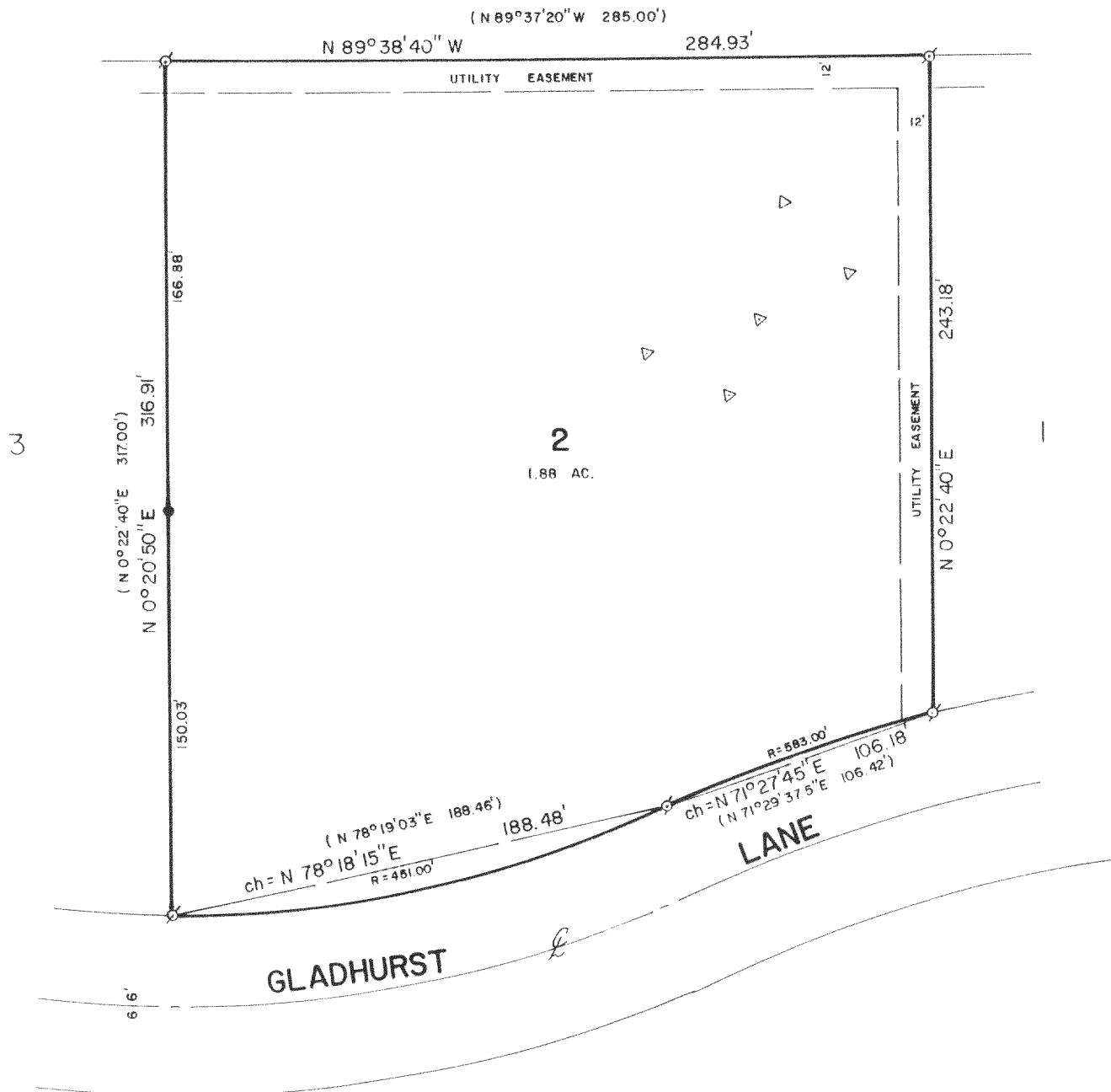

PLAT OF SURVEY OF

LOT 2 OF GLADHURST SUBDIVISION, LOCATED IN T4N, R16E,  
 WALWORTH COUNTY, WISCONSIN.

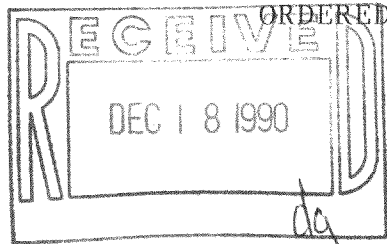

ORDERED BY: ERA LANHAM REALTY  
 20 S. WASHINGTON ST.  
 ELKHORN, WI. 53121

NOTE: THE BEARING ON THE EAST LINE OF LOT 2 OF GLADHURST  
 SUBDIVISION IS ASSUMED AS SHOWN ON THE SUBDIVISION  
 PLAT.



SCALE - 1"=60'

LEGEND

- ⊘ - IRON PIPE FOUND
- - IRON ROD FOUND
- △ - SOIL BORINGS
- ( ) - RECORDED AS

I HEREBY CERTIFY THAT I HAVE SURVEYED THE ABOVE DESCRIBED PROPERTY AND THAT THE  
 ABOVE MAP IS A TRUE REPRESENTATION THEREOF AND SHOWS THE SIZE AND LOCATION OF  
 THE PROPERTY, ITS EXTERIOR BOUNDARIES, THE LOCATION OF ALL VISIBLE STRUCTURES  
 AND DIMENSIONS OF ALL PRINCIPAL BUILDINGS THEREON, BOUNDARY FENCES, APPARENT  
 EASEMENTS, ROADWAYS AND VISIBLE ENCROACHMENTS, IF ANY, TO THE BEST OF MY  
 KNOWLEDGE AND BELIEF.

THIS SURVEY IS MADE FOR THE USE OF THE PRESENT OWNERS OF THE PROPERTY, AND ALSO  
 THOSE WHO PURCHASE, MORTGAGE, OR GUARANTEE THE TITLE THERETO WITHIN ONE (1) YEAR  
 FROM DATE HEREOF.

*David F. Abell*  
 DAVID F. ABELL  
 WISCONSIN REGISTERED LAND SURVEYOR, S-1596

DATE *Sept. 24, 1990* JOB NUMBER - 90193  
 NOTE: THIS IS NOT A CERTIFIED COPY UNLESS SEALED.

416-676

HG 0/00/2