

# ABELL SURVEYING & MAPPING

DELAVER, WISCONSIN 53115

414-728-6737

THE CORNERS OF THE PROPOSED GARAGE ARE STAKED WITH 60 PENNY NAILS.

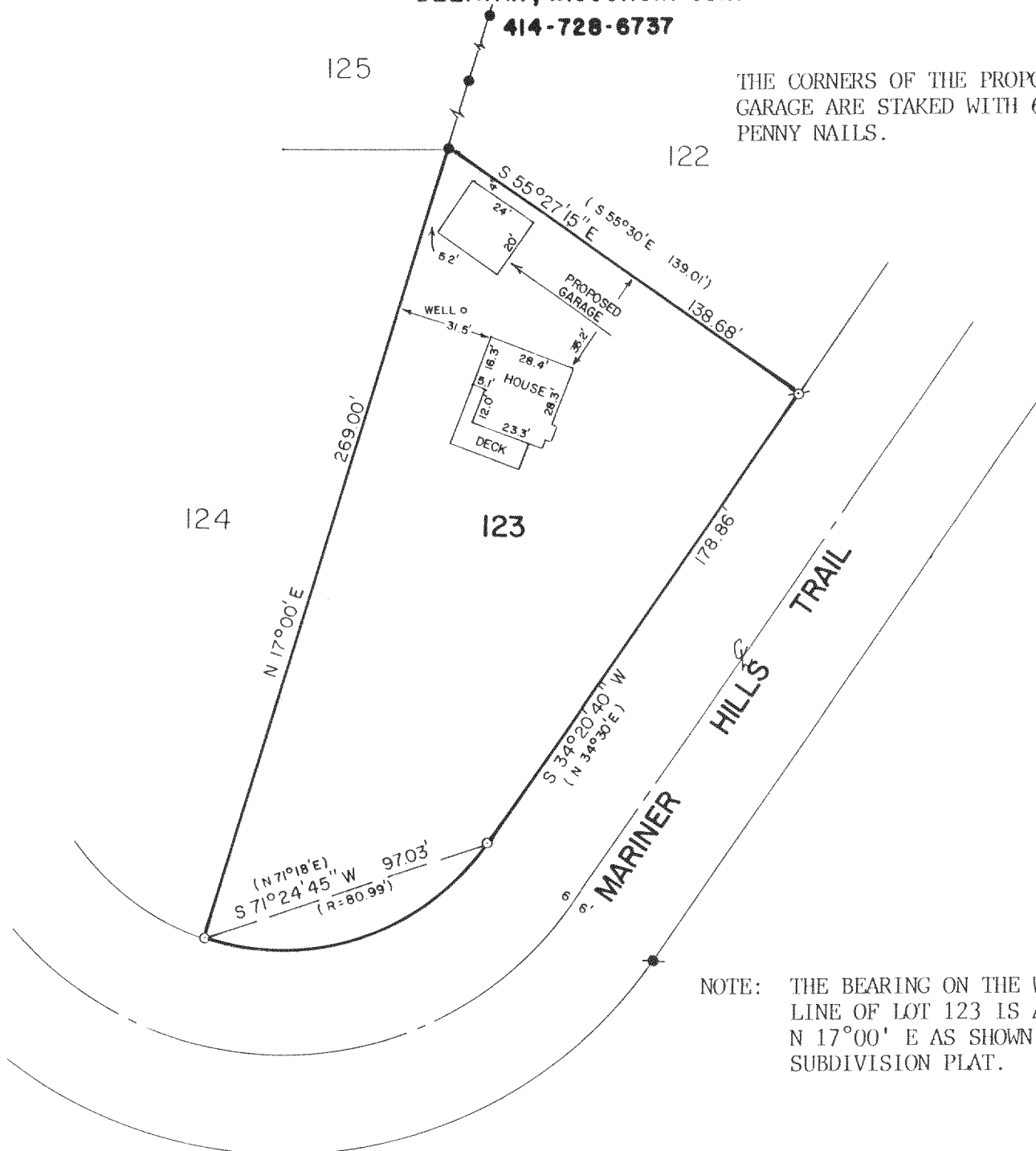

NOTE: THE BEARING ON THE WESTERLY LINE OF LOT 123 IS ASSUMED N 17°00' E AS SHOWN ON THE SUBDIVISION PLAT.

## PLAT OF SURVEY OF

LOT 123 OF MARINER HILLS, A SUBDIVISION LOCATED  
IN T4N, R16E, WALWORTH COUNTY, WISCONSIN.

ORDERED BY: BERNARD FILIPOWICZ  
5544 N. HIGGINS  
CHICAGO, IL.

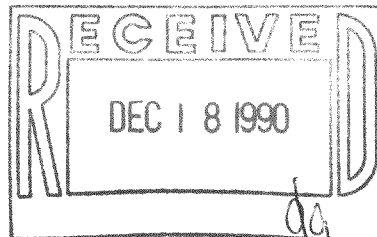

SCALE - 1"=50'  
LEGEND

- - IRON ROD FOUND
- ⊙ - IRON PIPE FOUND
- - IRON ROD SET
- ( ) - RECORDED AS
- ✱ - IRON BAR FOUND

I, DAVID F. ABELL, DO HEREBY CERTIFY  
THAT I HAVE SURVEYED THE PROPERTY  
HEREON DESCRIBED ACCORDING TO THE  
OFFICIAL RECORDS AND THAT THE PLAT  
HEREON IS A CORRECT REPRESENTATION  
OF THE PROPERTY LINES TO THE BEST OF  
MY KNOWLEDGE AND BELIEF.

*David F. Abell*

DAVID F. ABELL  
WISCONSIN REGISTERED LAND SURVEYOR, S-1596

*August 8, 1990*

DATE JOB NUMBER - 90116

NOTE: THIS IS NOT A CERTIFIED COPY UNLESS SEALED.

416-675

HMH 07123