

**ABELL
SURVEYING & MAPPING
DELAVER, WISCONSIN 53115
414-720-6787**

NOTE: BEARINGS ARE REFERENCED TO THE
NORTHERLY LINE OF MARINER HILLS
CIRCLE AS SHOWN ON THE SUB.
PLAT.

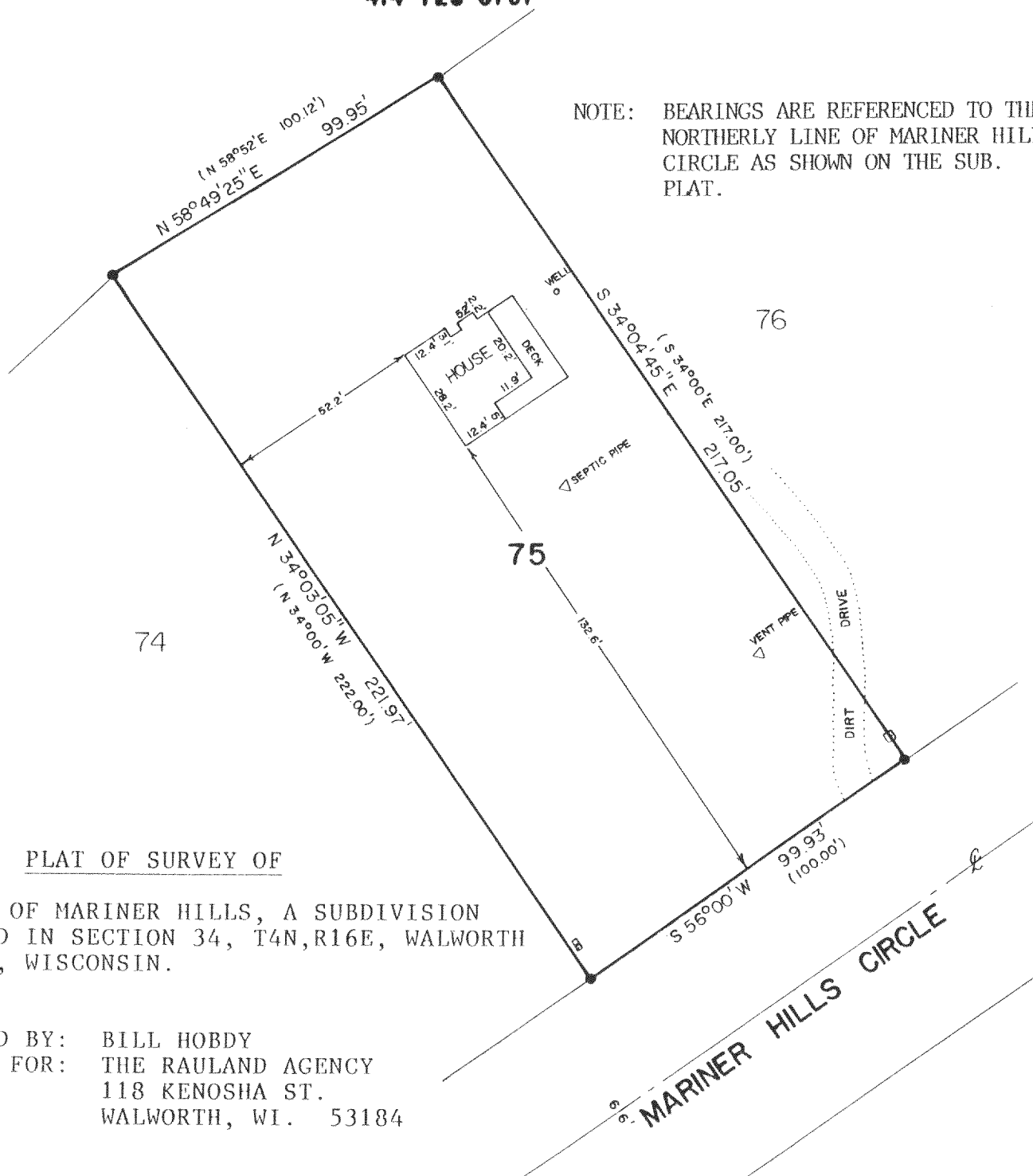

PLAT OF SURVEY OF

LOT 75 OF MARINER HILLS, A SUBDIVISION
LOCATED IN SECTION 34, T4N, R16E, WALWORTH
COUNTY, WISCONSIN.

ORDERED BY: BILL HOBDY
FOR: THE RAULAND AGENCY
118 KENOSHA ST.
WALWORTH, WI. 53184

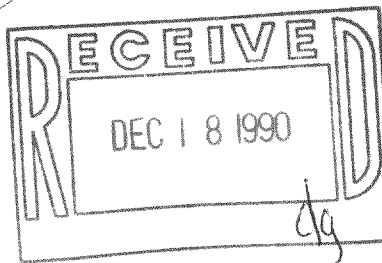

SCALE - 1"=40'

LEGEND

- - IRON ROD FOUND
- () - RECORDED AS
- - UTILITY PED.

I HEREBY CERTIFY THAT I HAVE SURVEYED THE ABOVE DESCRIBED PROPERTY AND THAT THE
ABOVE MAP IS A TRUE REPRESENTATION THEREOF AND SHOWS THE SIZE AND LOCATION OF
THE PROPERTY, ITS EXTERIOR BOUNDARIES, THE LOCATION OF ALL VISIBLE STRUCTURES
AND DIMENSIONS OF ALL PRINCIPAL BUILDINGS THEREON, BOUNDARY FENCES, APPARENT
EASEMENTS, ROADWAYS AND VISIBLE ENCROACHMENTS, IF ANY, TO THE BEST OF MY
KNOWLEDGE AND BELIEF.

THIS SURVEY IS MADE FOR THE USE OF THE PRESENT OWNERS OF THE PROPERTY, AND ALSO
THOSE WHO PURCHASE, MORTGAGE, OR GUARANTEE THE TITLE THEREIN WITHIN ONE (1) YEAR
FROM DATE HEREOF.

David F. Abell
DAVID F. ABELL

WISCONSIN REGISTERED LAND SURVEYOR, S-1596

DATE *June 12, 1990*

JOB NUMBER - 90104
NOTE: THIS IS NOT A CERTIFIED COPY UNLESS SEALED.

416-674

AMH 00075