

**ABELL  
SURVEYING & MAPPING  
DELAVAN, WISCONSIN 53115  
414-728-6787**

BUILDING SETBACK LINES  
 REAR - 25' MIN.  
 SIDE - 15' MIN.  
 STREET - 25' MIN.

NOTE: PROPOSED HOUSE IS STAKED WITH  
 60 PENNY NAILS AT THE CORNERS.

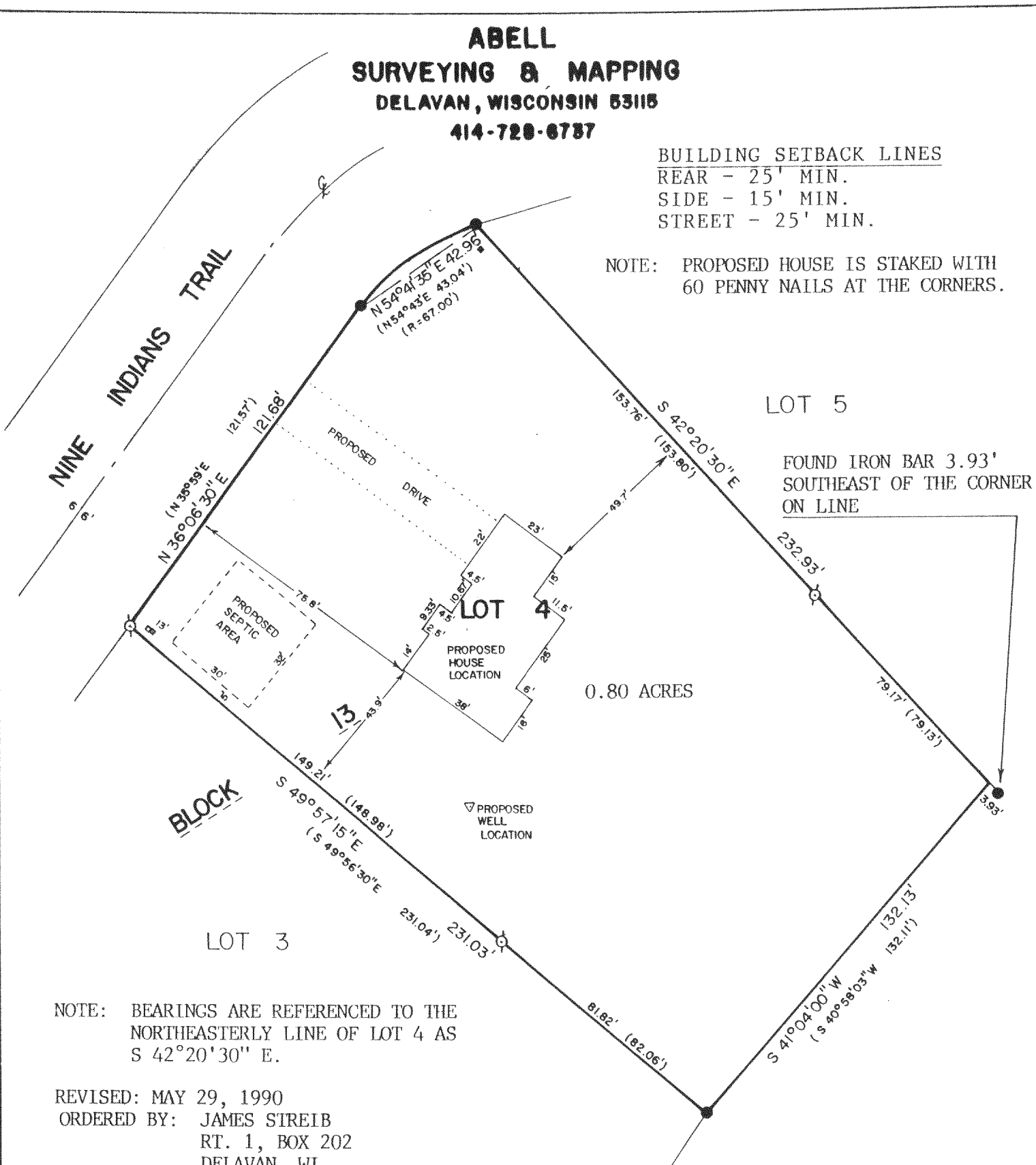

NOTE: BEARINGS ARE REFERENCED TO THE  
 NORTHEASTERLY LINE OF LOT 4 AS  
 S 42°20'30" E.

REVISED: MAY 29, 1990  
 ORDERED BY: JAMES STREIB  
 RT. 1, BOX 202  
 DELAVAN, WI.

PLAT OF SURVEY OF

LOT 4, BLOCK 13, COOL HILL PARK ADDITION NO. 2,  
 T4N,R16E, WALWORTH COUNTY, WISCONSIN.

ORDERED BY: COLONY REALTY  
 16 E. WALWORTH ST.  
 ELKHORN, WISCONSIN 53121

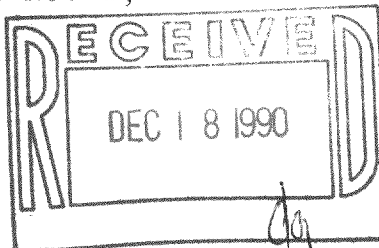

SCALE - 1"=40'

LEGEND

- ⊙ - IRON PIPE FOUND
- - IRON BAR FOUND
- ( ) - RECORDED AS
- - UTILITY BOXES

I HEREBY CERTIFY THAT I HAVE SURVEYED THE ABOVE DESCRIBED PROPERTY AND THAT THE ABOVE MAP IS A TRUE REPRESENTATION THEREOF AND SHOWS THE SIZE AND LOCATION OF THE PROPERTY, ITS EXTERIOR BOUNDARIES, THE LOCATION OF ALL VISIBLE STRUCTURES AND DIMENSIONS OF ALL PRINCIPAL BUILDINGS THEREON, BOUNDARY FENCES, APPARENT EASEMENTS, ROADWAYS AND VISIBLE ENCROACHMENTS, IF ANY, TO THE BEST OF MY KNOWLEDGE AND BELIEF.

THIS SURVEY IS MADE FOR THE USE OF THE PRESENT OWNERS OF THE PROPERTY, AND ALSO THOSE WHO PURCHASE, MORTGAGE, OR GUARANTEE THE TITLE THERETO WITHIN ONE (1) YEAR FROM DATE HEREOF.

*David F. Abell*  
 DAVID F. ABELL  
 WISCONSIN REGISTERED LAND SURVEYOR, S-1596

REVISED DATE: MAY 29, 1990

DATE: February 28, 1990 JOB NUMBER = 90028  
 NOTE: THIS IS NOT A CERTIFIED COPY UNLESS SEALED.

416-673

HCH2 00006