

WALWORTH COUNTY
SURVEYING & MAPPING
727 HENRY STREET
LAKE GENEVA, WISCONSIN
414-248-0505

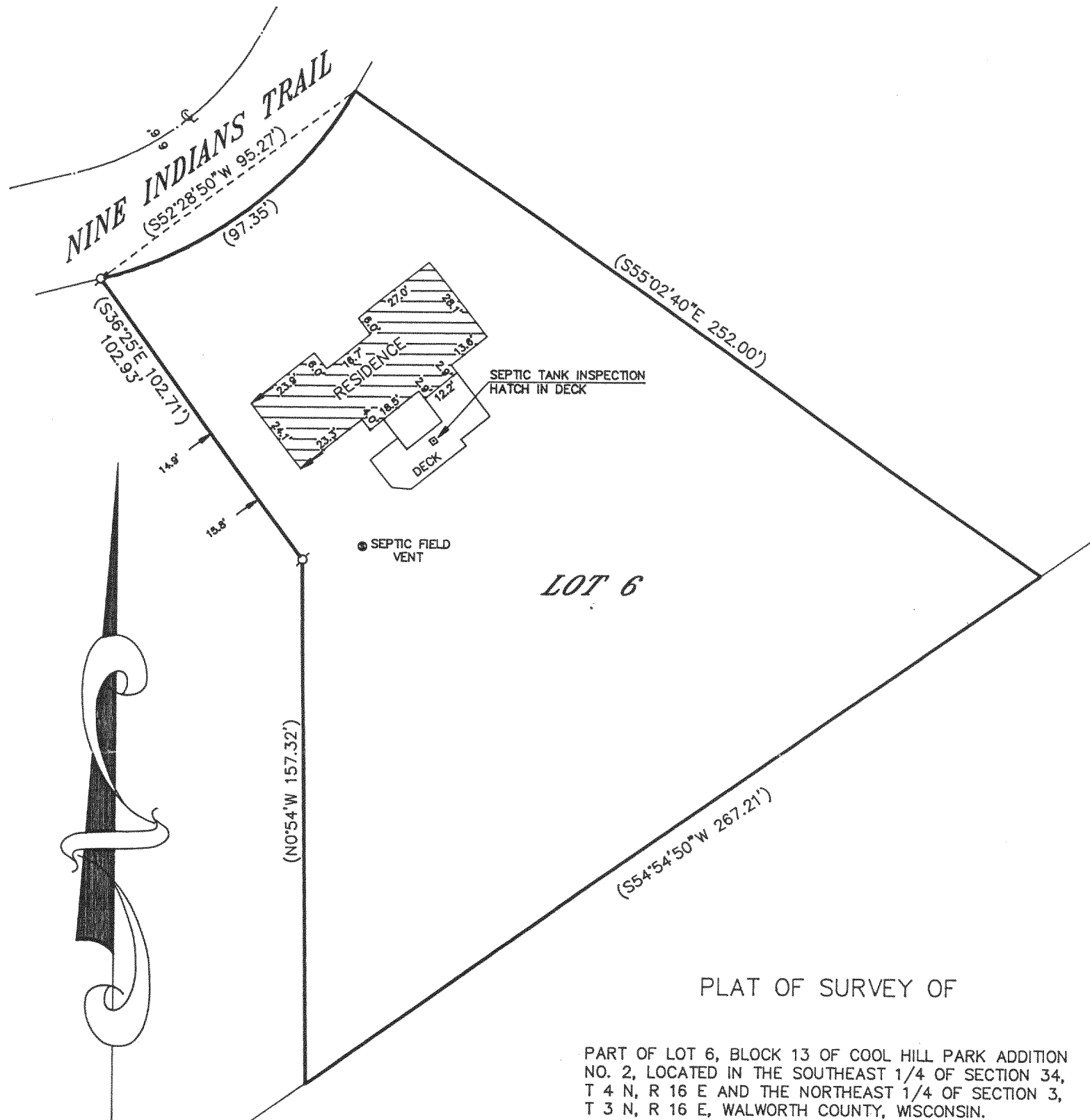

PLAT OF SURVEY OF

PART OF LOT 6, BLOCK 13 OF COOL HILL PARK ADDITION NO. 2, LOCATED IN THE SOUTHEAST 1/4 OF SECTION 34, T 4 N, R 16 E AND THE NORTHEAST 1/4 OF SECTION 3, T 3 N, R 16 E, WALWORTH COUNTY, WISCONSIN.

ORDERED BY: ROGER MANLEY
ELKHORN, WISCONSIN

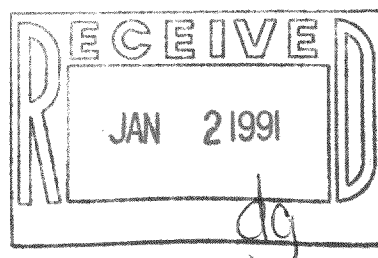

I HEREBY CERTIFY THAT I HAVE SURVEYED THE PROPERTY HEREON DESCRIBED AND THE LOCATION OF THE STRUCTURES SHOWN HEREON IS ACCURATE TO THE BEST OF MY KNOWLEDGE AND BELIEF.

Robert M. Baerenwald
ROBERT M. BAERENWALD
WISCONSIN REGISTERED LAND SURVEYOR, S-1508

DATE *Aug. 25, 1990* JOB NO. 2542

GRAPHIC SCALE

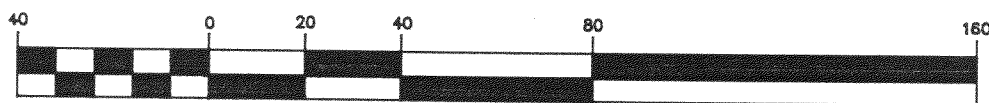

(IN FEET)
1 inch = 40 ft.

σ - IRON PIPE FOUND
() - RECORDED AS