

WALWORTH COUNTY
SURVEYING & MAPPING
727 HENRY STREET
LAKE GENEVA, WISCONSIN
414-248-0505

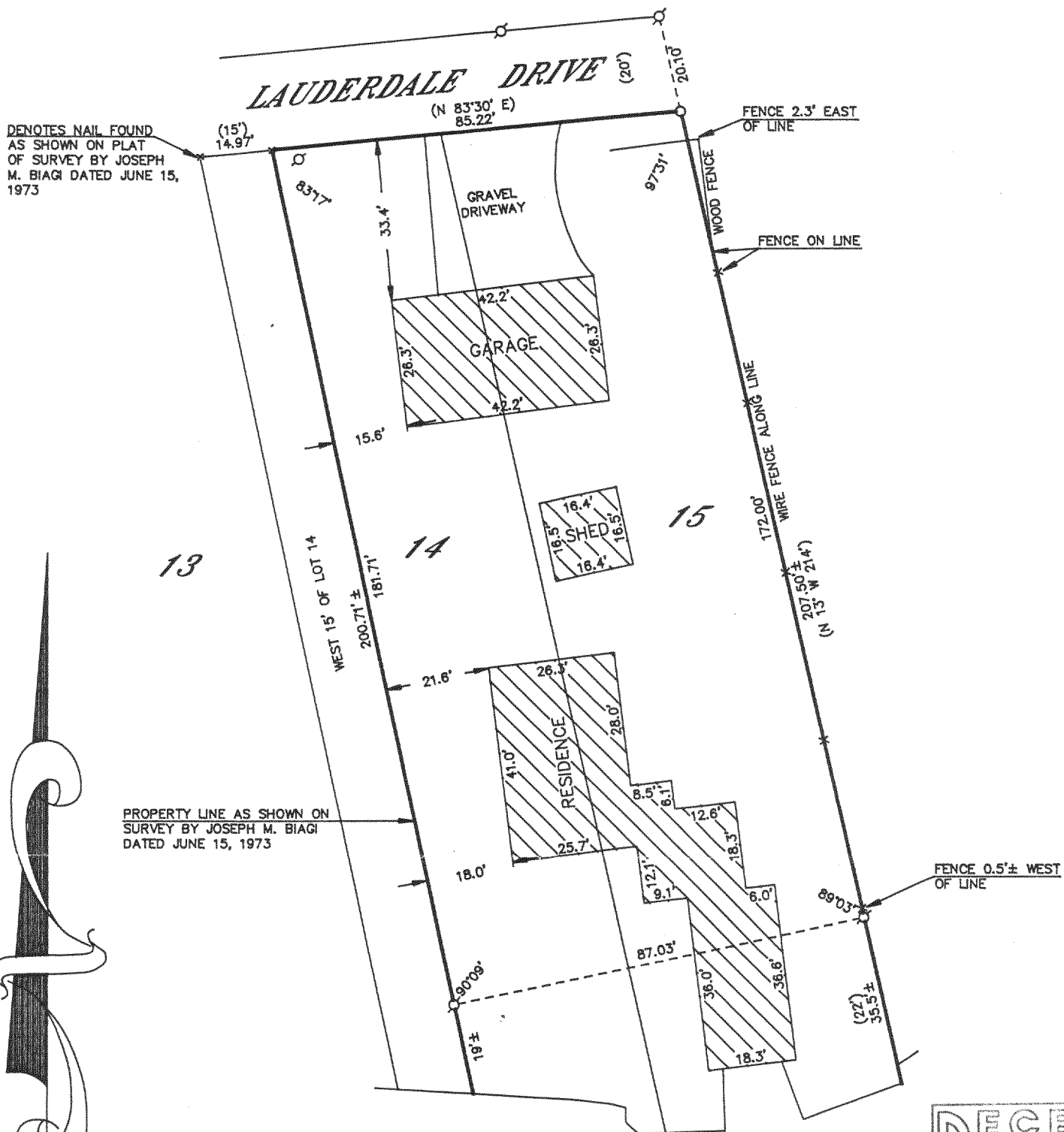

MIDDLE LAKE

PLAT OF SURVEY OF

LOTS 14 AND 15, EXCEPT THE WEST 15 FEET OF SAID LOT 14, ALL IN FIRST ADDITION TO LAUDERDALE PARK, ACCORDING TO THE RECORDED PLAT THEREOF, WALWORTH COUNTY, WISCONSIN, AND BEING A PART OF THE SW 1/4 OF SECTION 25, T 4 N, R 16 E, EXCEPTING THEREFROM A 20 FOOT WIDE ROADWAY AS DESCRIBED IN VOLUME 641 OF DEEDS AT PAGES 179 AND 180, WALWORTH COUNTY RECORDS.

ORDERED BY: COLDWELL BANKER
GENEVA LAKES AREA REALTORS
838 MAIN STREET
LAKE GENEVA, WISCONSIN
53147

GRAPHIC SCALE



(IN FEET)

1 inch = 30 ft.

⊙ - IRON PIPE FOUND
○ - IRON PIPE PLACED
() - RECORDED AS

I HEREBY CERTIFY THAT I HAVE SURVEYED THE ABOVE DESCRIBED PROPERTY AND THAT THE ABOVE MAP IS A TRUE REPRESENTATION THEREOF AND SHOWS THE SIZE AND LOCATION OF THE PROPERTY, ITS EXTERIOR BOUNDARIES, THE LOCATION OF ALL VISIBLE STRUCTURES AND DIMENSIONS OF ALL PRINCIPAL BUILDINGS THEREON, BOUNDARY FENCES, APPARENT EASEMENTS, ROADWAYS AND VISIBLE ENCROACHMENTS, IF ANY, TO THE BEST OF MY KNOWLEDGE AND BELIEF.

THIS SURVEY IS MADE FOR THE USE OF THE PRESENT OWNERS OF THE PROPERTY AND ALSO THOSE WHO PURCHASE, MORTGAGE OR GUARANTEE THE TITLE THERETO WITHIN ONE (1) YEAR FROM DATE HEREOF.

Robert M. Baerenwald
ROBERT M. BAERENWALD
WISCONSIN REGISTERED LAND SURVEYOR, S-1508

DATE *June 25, 1990* JOB NO. 2517

NOTE: THIS IS NOT A CERTIFIED COPY UNLESS SEALED.

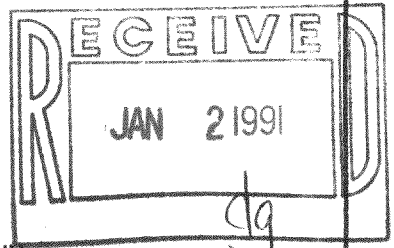

416-661

HLPA00005A