

PLAT OF SURVEY

PART OF LOT 1 OF CERTIFIED SURVEY
MAP NO. 847 AS RECORDED IN VOL. 4
PAGES 32 -34 AS DOCUMENT NO. 38818
LOCATED IN SECTION 35, T.4 N., R.16
E., WALWORTH COUNTY, WISCONSIN.

NOTE: ORIGINAL MEANDER LINE MONUMENTATION WAS NOT FOUND AND
IS BELIEVED TO BE DESTROYED.

OWNER: DON STARKEY

LOT 2 C.S.M. NO. 847

NOTE: THIS FIRM WAS HIRED TO LOCATE THE EXISTING
RESIDENCE WITH RESPECT TO THE SHORELINE AND THE
EAST LINE OF LOT 1 OF C.S.M. NO. 847. A COMPLETE
BOUNDARY SURVEY WAS NOT PERFORMED. EXISTING
MONUMENTATION IS AS INDICATED AND RECORDED
BEARING AND DISTANCES HAVE BEEN SHOWN.

CURVE	ARC	DELTA	RADIUS	CHORD LENGTH	CHORD BEARING
C1	125.95	78°39'41"	91.74	116.29	N 82°23'12" W

LINE	BEARING	DISTANCE
L1	N 13°16'11" W	6.10

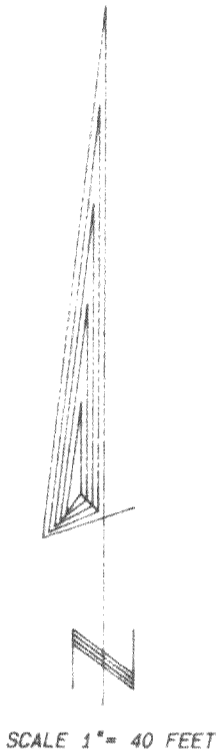
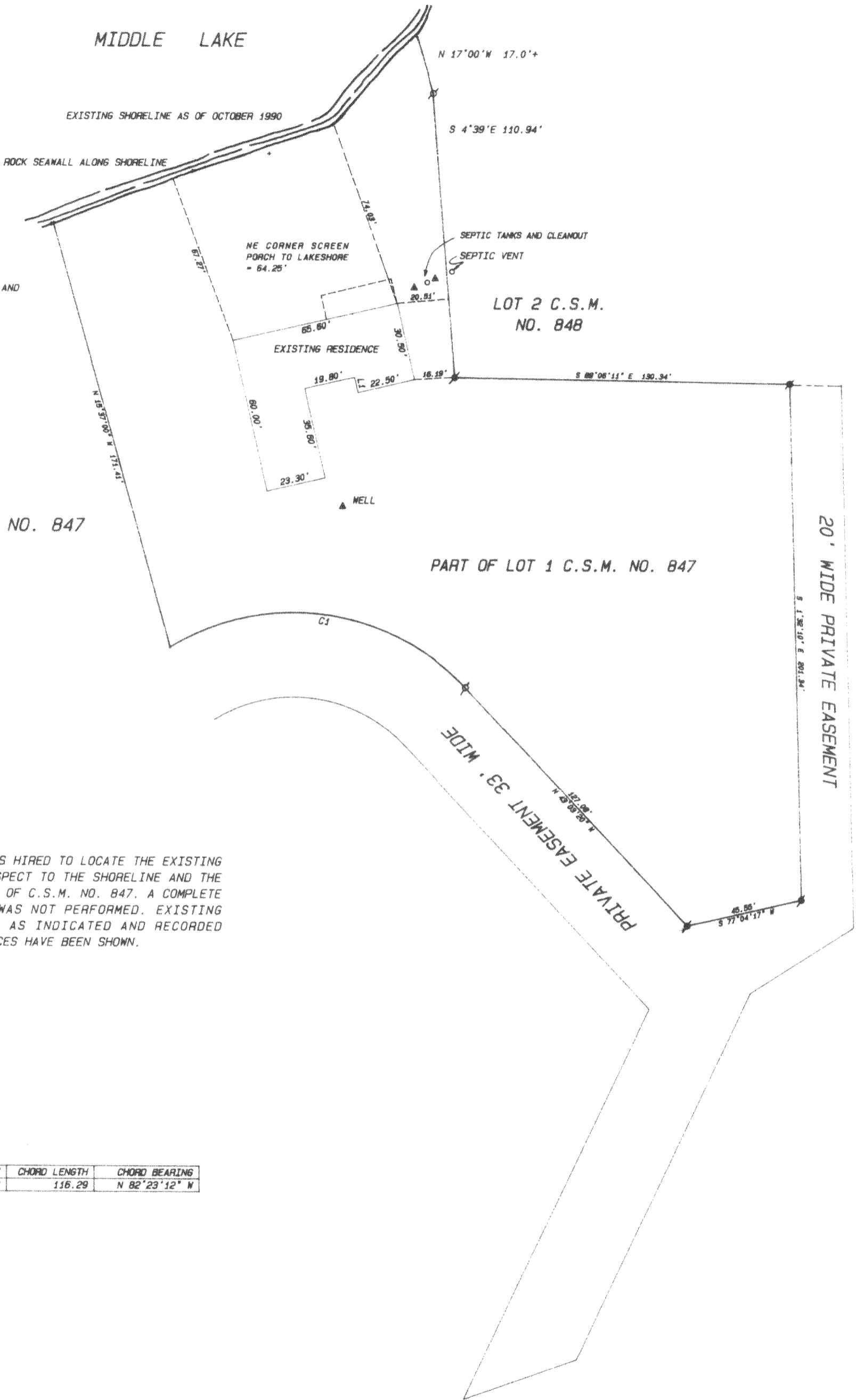

Legend

- FOUND IRON PIPE
- FOUND IRON ROD
- FOUND BRASS CAPPED MONUMENT
- FOUND CONCRETE MONUMENT
- CHISEL CUT IN CONCRETE
- SET IRON ROD, 24" LONG, WEIGHING 1.5 LBS., LINEAL FT., 3/4" DIA.
- SET IRON ROD, 30" LONG, WEIGHING 4.5 LBS., LINEAL FT., 1-11/16" DIA.
- (XX) RECORDED AS DIMENSION
- EXISTING FENCE

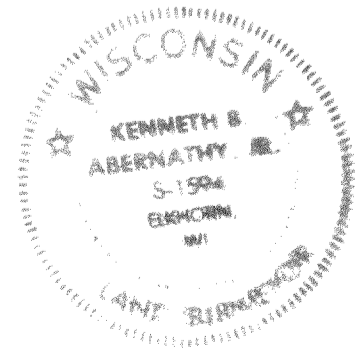
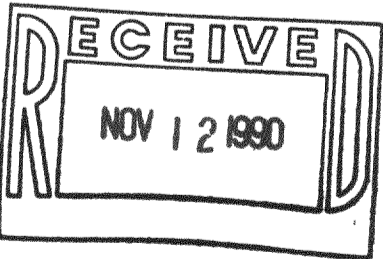

SCALE: 1"= 40 FEET

"I hereby certify that I have surveyed the above described property and that the above map is a true representation thereof and shows the size and location of the property, its exterior boundaries, the location of all visible structures and dimensions of all principal buildings thereon, boundary fences, apparent easements, roadways and visible encroachments, if any."

"This survey is made for the use of the present owners of the property, and also those who purchase, mortgage, or guarantee the title thereto within one year from date hereof."

Kenneth B. Abernathy Jr.
KENNETH B. ABERNATHY, JR.
WISCONSIN REGISTERED LAND SURVEYOR,
S-1594
Date: 10/8/90 Job No. 90.911