

PLAT OF SURVEY

LOT 2 OF SPRING VALLEY SUBDIVISION, LOCATED IN THE NORTHEAST 1/4 OF SECTION 36, TOWN 4 NORTH, RANGE 16 EAST, WALWORTH COUNTY, WISCONSIN.

OWNERS: FRANK AND LISA DRHONER
P.O. BOX 134
ELKHORN, WI. 53121

NOTE: ONLY THAT PORTION OF LOT 2 LYING SOUTH OF THE MEANDER LINE WAS SURVEYED BY AGREEMENT WITH THE OWNERS.

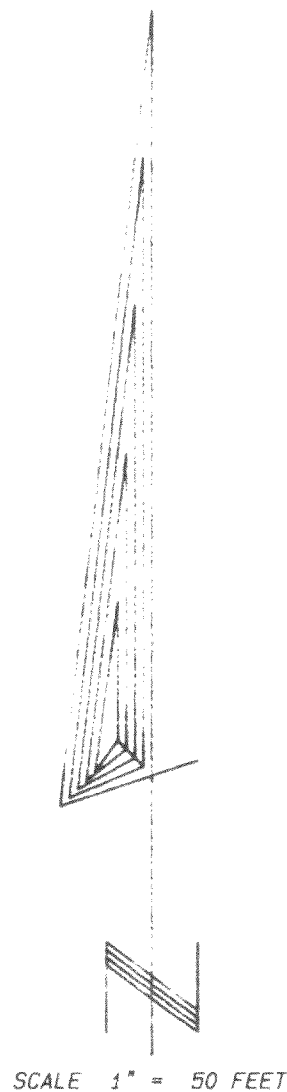
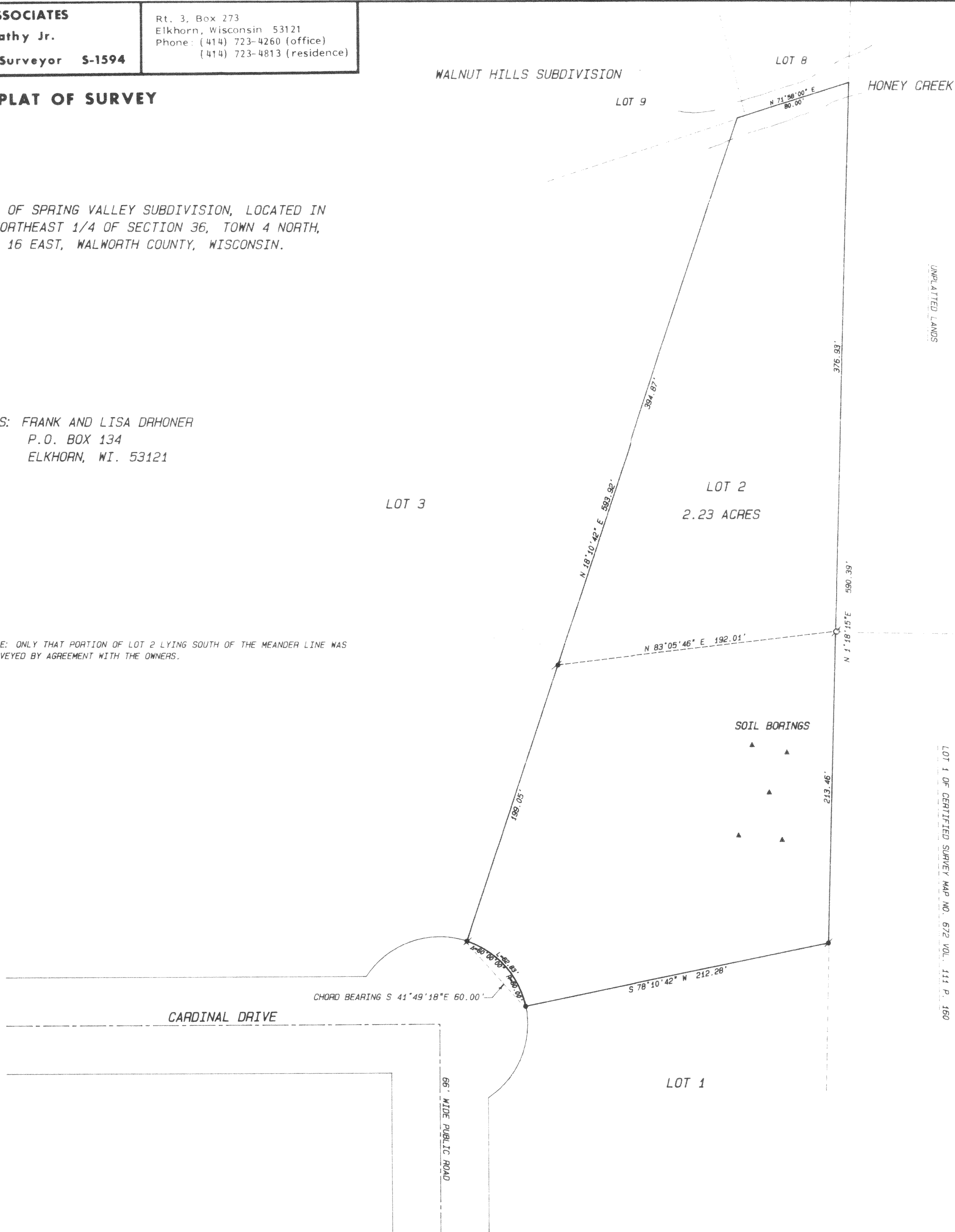

- Legend
- FOUND IRON PIPE
 - FOUND IRON ROD
 - FOUND BRASS CAPPED MONUMENT
 - FOUND CONCRETE MONUMENT
 - CHISEL CUT IN CONCRETE
 - SET IRON ROD, 24" LONG, WEIGHING 1.5 LBS., LINEAL FT. 3/4" DIA.
 - SET IRON ROD, 30" LONG, WEIGHING 4.5 LBS., LINEAL FT. 1 1/16" DIA.
 - RECORDED AS DIMENSION
 - EXISTING FENCE

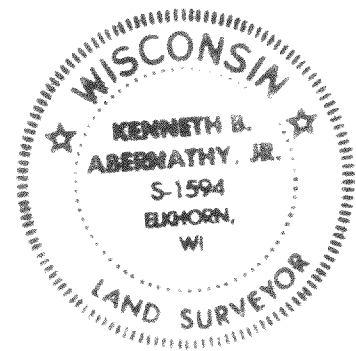
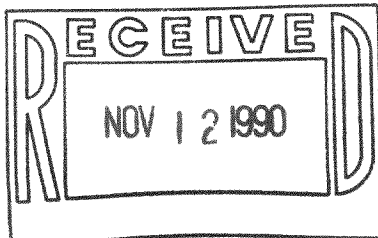

SCALE: 1" = 50 FEET

"I hereby certify that I have surveyed the above described property and that the above map is a true representation thereof and shows the size and location of the property, its exterior boundaries, the location of all visible structures and dimensions of all principal buildings thereon, boundary fences, apparent easements, roadways and visible encroachments, if any."

"This survey is made for the use of the present owners of the property, and also those who purchase, mortgage, or guarantee the title thereto within one year from date hereof."

Kenneth B. Abernathy, Jr.
KENNETH B. ABERNATHY, JR.
WISCONSIN REGISTERED LAND SURVEYOR,
S-1594
Date: SEPT. 11, 1990 Job No. 90807

416-654

TAX KEY# HSN 00002