

Plat of Survey of Lots 8 and 9 of Walnut Hills Subdivision being located in Section 36, Town 4 North, Range 16 East, Walworth County Wisconsin

**D Cooper & CO., INC**  
Rt. 4 Box 508B • Elkhorn WI 53121

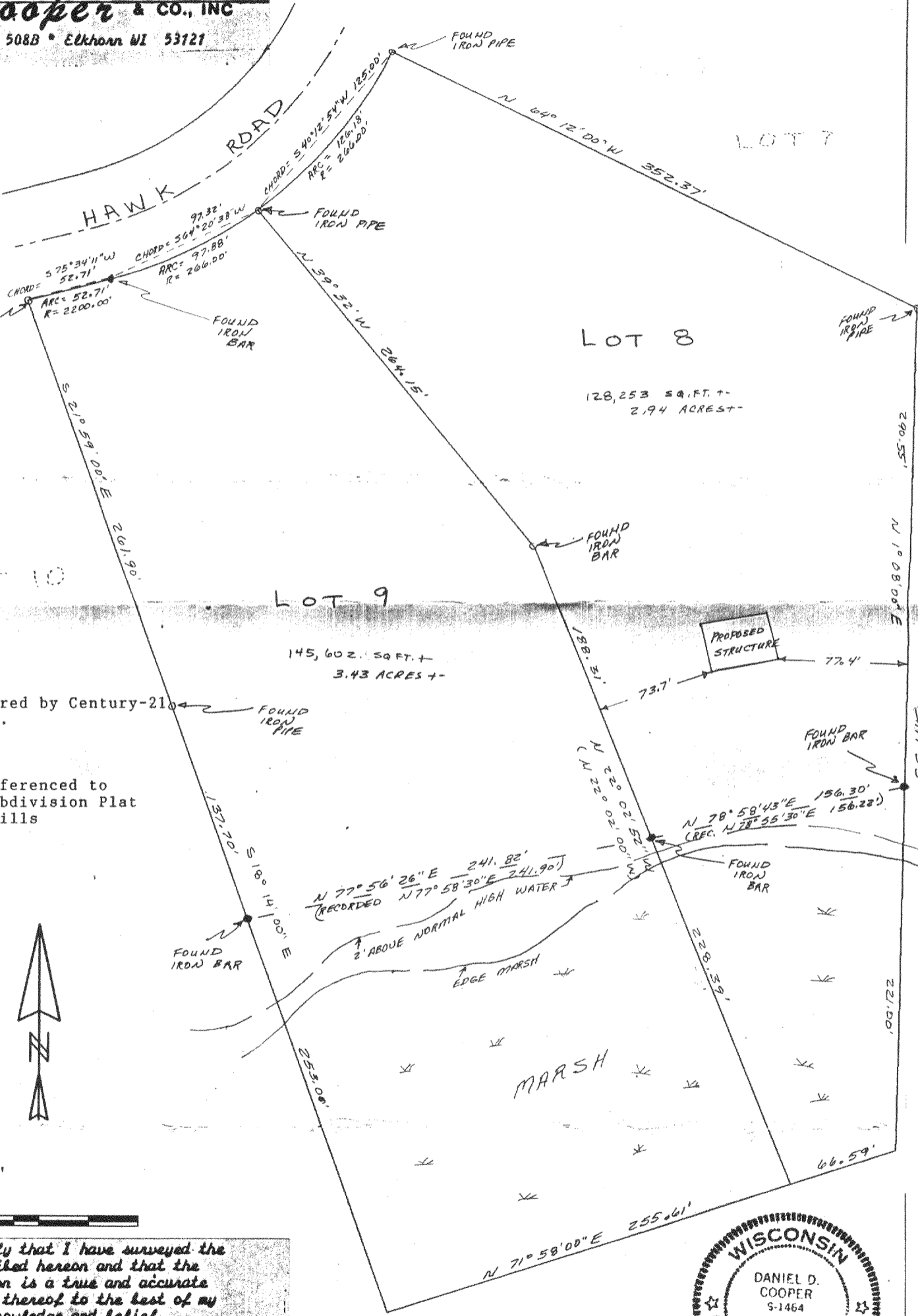

Survey ordered by Century-21  
Elkhorn Wis.

Bearings Referenced to  
Original Subdivision Plat  
of Walnut Hills

Scale 1"=60'

I hereby certify that I have surveyed the property described hereon and that the map shown hereon is a true and accurate representation thereof to the best of my professional knowledge and belief.

Dated this 13 day of APRIL, 1990

*Daniel D. Cooper*

Daniel D. Cooper, RLS No. S-1464

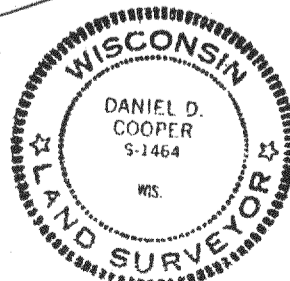

DRAWING NO. 3593-20-80

**Reduced**

TAX KEY # HTLW 00008 & HTLW 00009

416-64Z