

**D Cooper & CO., INC**  
Rt 4 Box 508B • Elkhoran WI 53121

PLAT OF SURVEY OF LOT 8, BLOCK 1, PEBBLE BEACH  
SUBDIVISION, LOCATED IN SECTION 25, T4N, R16E,  
WALWORTH COUNTY, WISCONSIN.

Scale 1"=40'

Legend:

- - found iron pipe
- - set 3/4"x24" iron rod

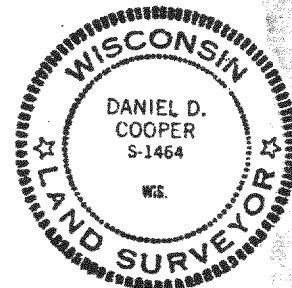
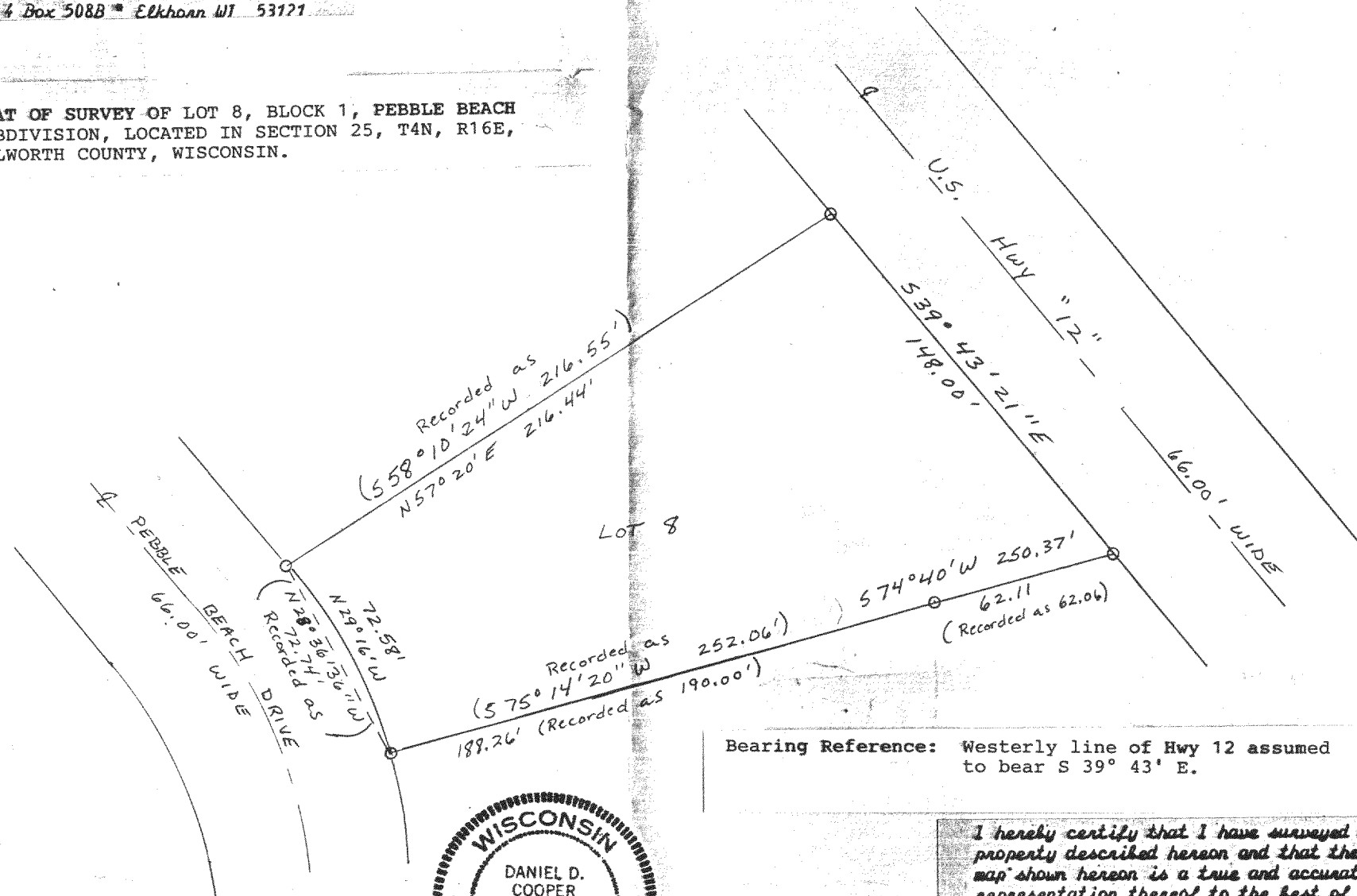

Bearing Reference: Westerly line of Hwy 12 assumed  
to bear S 39° 43' E.

I hereby certify that I have surveyed the  
property described hereon and that the  
map shown hereon is a true and accurate  
representation thereof to the best of my  
professional knowledge and belief.

Dated this 30 day of August, 1989

*Daniel D. Cooper*  
Daniel D. Cooper, RLS No. S-1464

DRAWING No. 3513

Reduced

TAX KEY #

HPE 00008

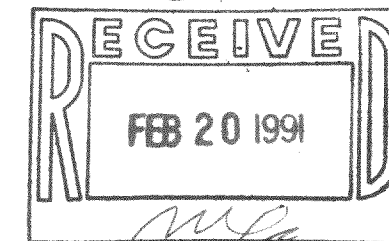

416-636