

ABERNATHY and ASSOCIATES**Kenneth B. Abernathy Jr.****Wisconsin Registered Land Surveyor S-1594**

Rt. 3, Box 273
Elkhorn, Wisconsin 53121
Phone: (414) 723-4260 (office)
(414) 723-4813 (residence)

PLAT OF SURVEY

LOT 129 of the SECOND ADDITION TO BUBBLING SPRINGS SUBDIVISION
located in SECTION 34, TOWN 4 NORTH, RANGE 16 EAST, WALWORTH
COUNTY, WISCONSIN.

ORDERED BY: LANHAM REALTY
20 S. Washington
Elkhorn, Wi. 53121

owner: Roger Klemp
LL 693 North Dr.

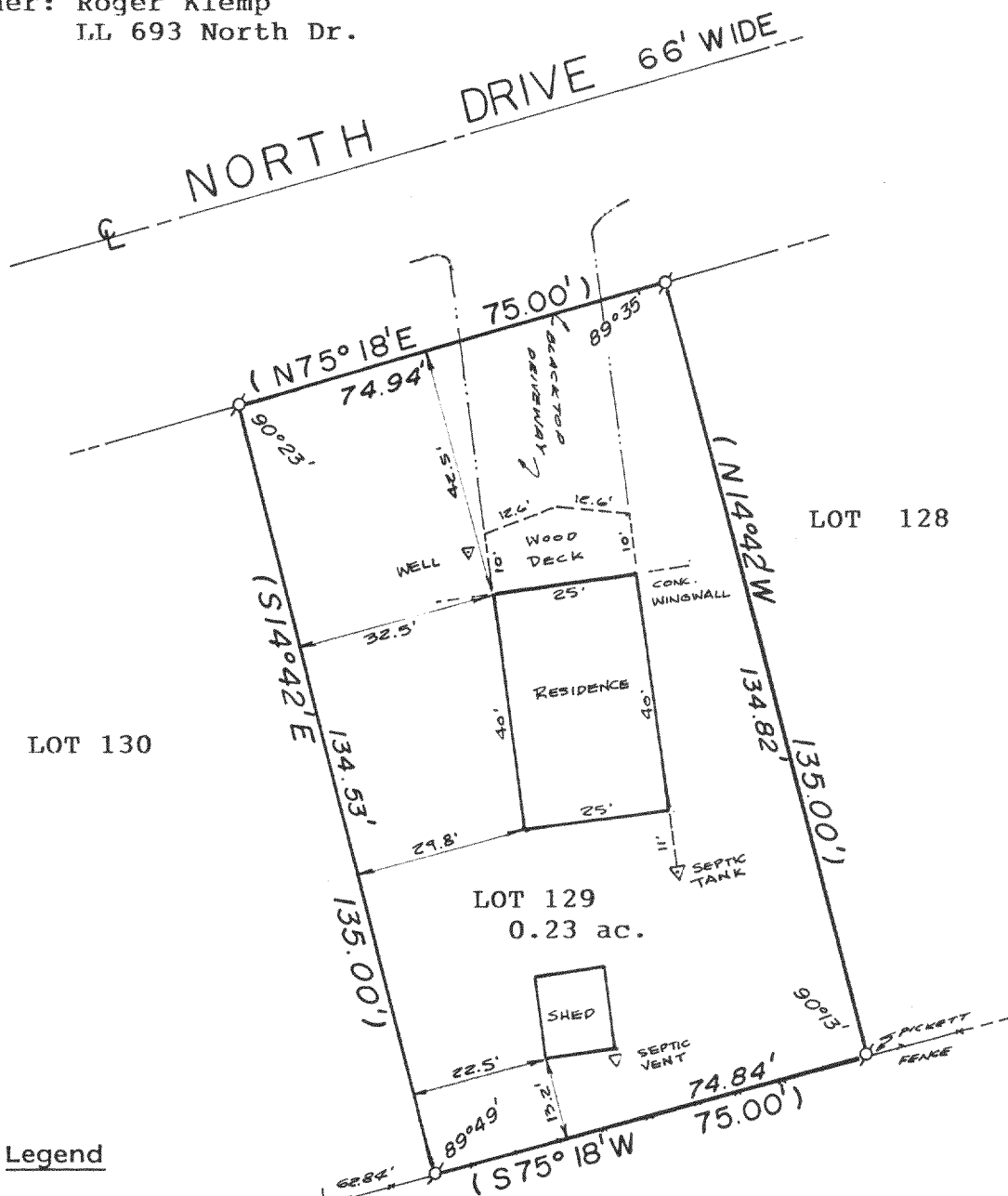
**Legend****SCALE: 1" = 30 FEET**

"I hereby certify that I have surveyed the above described property and that the above map is a true representation thereof and shows the size and location of the property, its exterior boundaries, the location of all visible structures and dimensions of all principal buildings thereon, boundary fences, apparent easements, roadways and visible encroachments, if any."

"This survey is made for the use of the present owners of the property, and also those who purchase, mortgage, or guarantee the title thereto within one year from date hereof."

Kenneth B. Abernathy Jr.

KENNETH B. ABERNATHY, JR.
WISCONSIN REGISTERED LAND SURVEYOR,
S-1594

Date: FEB. 12, 1990 Job No. 1990.203

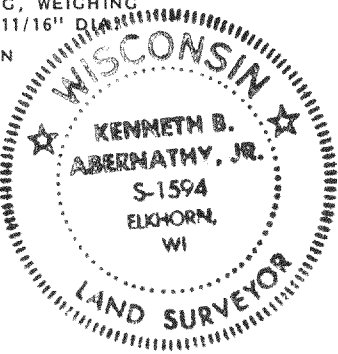
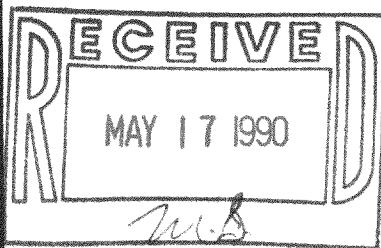

TAX # HBS2-50

416-624